

352,07  
783  
1,962

City  
of  
**FRANKLIN**  
**NEW HAMPSHIRE**



**Annual  
Reports  
For 1962**





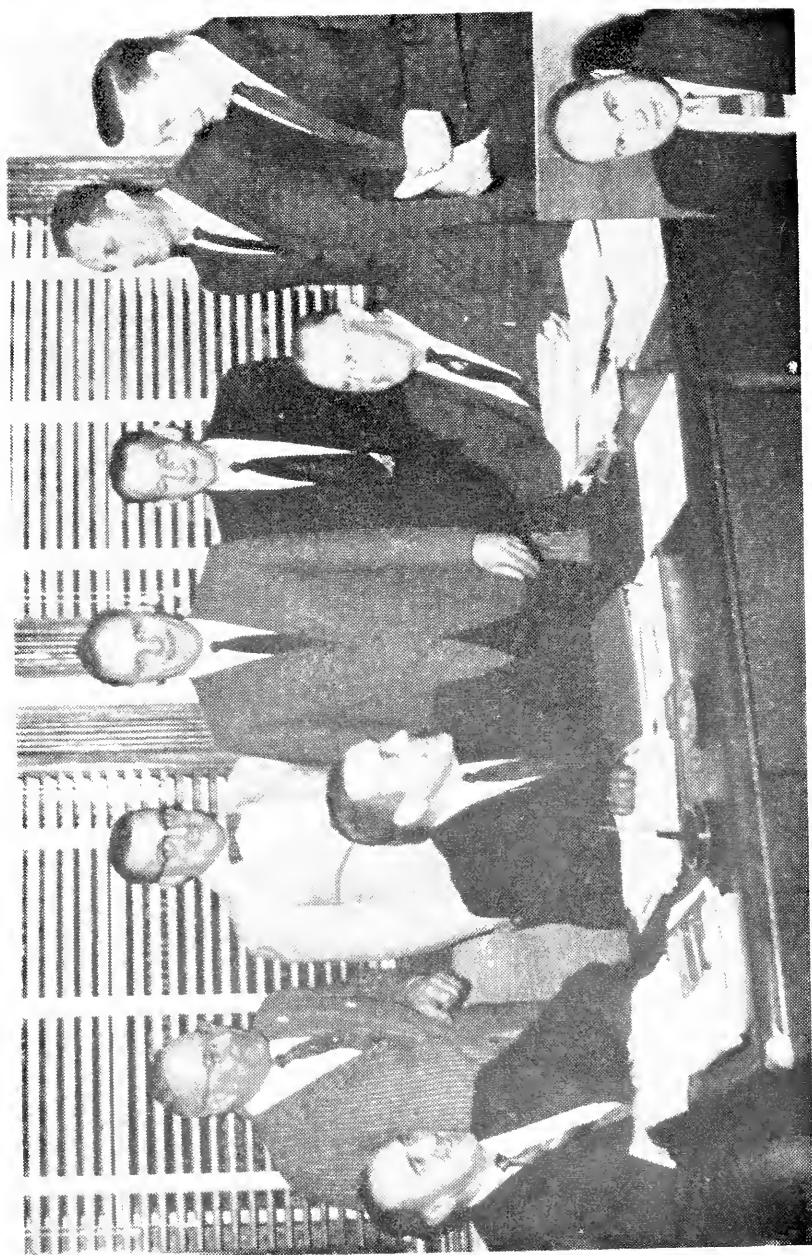

Mayor And Council, 1962

**Sixty-Eighth Annual Report  
Of The Municipal Government**

**CITY OF FRANKLIN**

**New Hampshire**



**Covering The  
Financial Year, 1962**

PRINTED BY  
JOURNAL-TRANSCRIPT, INC.  
FRANKLIN, N. H.

# INDEX

Appropriations and Taxes Assessed .....	15-16
Auditor's Report .....	21-56
Detailed Index to Auditor's Report .....	20
Board of Education .....	65-74
Graduates, Franklin High School .....	72
High School Scholarships and Awards .....	73
Report of Superintendent .....	65-68
School Calendar .....	74
Report of School Nurse .....	69-70
Table of Registration, Attendance .....	71
Directory, City Officers .....	9-13
Fire Department Reports .....	59-60
Inaugural Address .....	4-8
Inventory of Assessed Valuations .....	Starting on Page 96
Library Reports .....	61-64
Mayors .....	14
Police Report .....	57-58
Polls, Valuations, Taxes Assessed .....	18-19
Resolutions .....	86-95
Summary of Inventory .....	17
Vital Statistics .....	75-85
Births, 1962 .....	75-78
Deaths, 1962 .....	79-80
Marriages, 1962 .....	81-84
Bodies brought back for burial, 1962 .....	85

# Inaugural Address

By Roland J. Desrochers

Delivered on January 4, 1962

Father Houde, Rev. Armitstead, Members of the School Board, Members of the City Council, Friends:

Sixty Seven years ago Franklin was incorporated as a city. Since that time thirty three different persons have guided our course. We must all agree that during those sixty seven years Franklin has changed considerably. Every year brings new technological developments which affect us in one way or another and because of these developments we find that we must drop our old methods and adopt new methods. This is progress and it is something of which we should not be afraid. We all resent changes, that is human nature. We like to coast along in our old ways and have less work and less thinking to do. However, we cannot follow a course such as this or we will become stagnant, we will be virtually dead. We must break the bonds of tradition, we must forge ahead and to do so will require changes, many changes and each of these changes demands that we all do a lot of thinking. They must be thoroughly analyzed to determine whether they will be good for us or not. What is good for our neighbor is not necessarily good for us. When I think about changes I think of a policy which was taught to me by my English professor in college. He taught me this — "Do not be the first to adopt the new, nor the last to drop the old." That policy has served me well up to now and I feel certain that it will continue to guide my actions for the better in the future.

This year of 1962 which we are just now beginning will in my opinion, be an historic one. It may be a disastrous year or it may be a glorious year. The developments on the international scene will determine which it will be. The world situation is very serious and very critical and could explode at any moment. I have every confidence in our national government that they will guide us well over the rough seas of 1962. I am certain that a little prayer to the Almighty on our part to help our national leaders have a little more wisdom, a little more foresight than those from behind the Iron Curtain with whom they must deal.

On the state level this will be an election year. That is the area where much work can and should be done. I feel very strongly that the state government has been very lax toward the cities and towns. The state has practically all of the sources of revenue bottled up and yet they keep almost all of it. There is almost nothing at all returned to you the taxpayers of the local communities while the state expands and builds, and adds to its personnel. That is not fair. The state government must



find a way to return more money to the local communities. This must be done without the imposition of either a sales tax or an income tax to both of which I am very strongly opposed. Recently it was proposed, at the state level, that we abandon our school supervisory unions and have regional High Schools. This was proposed by the same people who are opposed to federal aid to education because they say we will be controlled by the federal government. Be that as it may but let us bear in mind that they are now attempting to control local schools from the state level without giving the necessary financial aid to the local community. The state government must keep their nose in their own business and not try to tell us how we are going to run our schools unless they are willing to take over the financial burden that goes with it. There is enough work which can be done at the state level to bring their own house in order, increase efficiency, eliminate waste to keep their people busy for a long, long time. When we go to the polls this election year let us remember that it is time to get someone in office who will see to it that we get our rightful share of state collected funds returned to us.

On the local level we have only two major problems confronting us this year. One is the construction of the addition to the High School and the other is the proposed Zoning Ordinance. With regards to the new addition to the High School I will insist that it be built according to the law. That is and I quote "all new schoolhouses shall be constructed under the direction of a joint special committee, chosen in equal numbers by the city councils and the school board ." The school board and the city council have enough to do without having to spend their time on the construction of a building. We have a very capable building committee in which I have every confidence so let us let them do their job, the job which we appointed them to do. They will do it much better and much more readily without continued interference from us. We shall however make ourselves available for consultation at any time, if requested by the building committee.

The Zoning Ordinance which has already had its first reading before the city council is of very great importance to all of us. I firmly believe it is something which we need here in Franklin to protect our citizens and their property. However I want to caution each of you on the council to read and read again and read very carefully the ordinance in its entirety before you pass on it for its second reading. This will enable you to better understand all of its provisions and the reasons for them. Should you find parts of it which you do not fully understand I will be happy to call the Planning Board into session with you for a full and complete discussion. Remember this, however, that a Zoning Ordinance is a regulatory ordinance and as such will of necessity hurt some individuals for the good of the majority. To the people of Franklin I say this. Make your feelings about zoning known to your councilmen. The only position they can take is that no comment from

you is an indication to them that you are in favor of zoning. If you are opposed to it write them and let them know. If you are in favor of it then write them and let them know.

There are several minor problems which need our close attention this year and I would like to discuss some of them briefly with you now.

**TAXES** — Our tax burden in Franklin is high, to that we will all agree. I believe that with the cooperation of the school board, it will be possible to hold the tax rate at its present level. Our own city departments will have to cooperate also, and by this I mean that we must have greater efficiency in all our departments with correspondingly reduced costs.

**SCHOOLS** — This administration has always had satisfactory relationships with the school department. For my part it will continue to be the same. To the school board I say this. We have every faith in you and we know you are careful in approving additions to the school system which are not absolutely necessary. We know that you will consider our ability to pay when you are considering your budget requests. The public schools of Franklin spend over 52% of the tax dollar and this is in a city which has a Parochial school which handles the education of over 400 children at no cost to the taxpayers. Certainly we cannot be accused of not giving our children a proper education because of a lack of funds. Here as well as in all our departments we must look for increased efficiency with the resulting decreased costs. I am sure that the school board will find the way to accomplish this.

**WATER DEPARTMENT** — Although this department is not one of our regular city departments run by the council it is a wholly owned subsidiary and as such is subject to some degree of control by the city council. In the past the cooperation between the water department and the city has not been good. Last year it increased to a good extent but cooperation to the fullest degree is needed and must be achieved. Water rates are now at a sufficient level to yield enough revenue for the department to start saving towards the cost of large additions to the water system which will be necessary in the near future. All of the revenue cannot be spent as fast as it comes in. The last major improvement to the water system at a cost of \$75,000 was paid for by the city but we cannot expect the city to do this again. The Water Department must stand on its own financially.

**ORDINANCES** — This year we hope to finish the revision of ordinances which was started last year. Most of the work has been done and I hope to see this task completed satisfactorily early this year.

**PUBLIC WORKS AND HIGHWAYS** — This department has been operating very well under the direction of our engineer Gordon Hanchett. However I am certain that we need a continued effort to more fully utilize the available manpower and machinery so that we can provide

even better service to our citizens. I fully realize the need for the replacement of some equipment in this department. For this purpose I am requesting the Highway Committee to meet with me tomorrow evening to completely discuss their needs. Our sidewalk program finally got under way this past year although it was not completed due to bad weather. This year we must start on our sidewalk program in the spring to insure its completion to the extent of the funds available.

**INSURANCE AND SAFETY** — During 1961 the council completed a very extensive study and revision of the city's insurance coverage. This resulted in much greater insurance coverage at a very slight increase in cost. However there was one area that we did not cover and that is workmens compensation insurance. Workmens Compensation Insurance takes up about one third of our total insurance budget. Because we have never been safety conscious we have been on an assigned risk in the past. This year our insurance carrier managed to get us out of that category thereby saving over three hundred dollars on this policy. I firmly believe this is an area where a little effort on our part can result in substantial savings to the city as well as to safer working conditions for our employees. For this reason I am naming a Safety Committee which will meet once a month with me to review our practices and conditions so that we may make our departments safe places to work. The committee will consist of the heads of the Highway, Police, Fire and Recreation departments along with councilman LaPlante. Our insurance carrier will be requested to attend our safety meetings and to bring the safety engineer of our insurance company with him. The first meeting of this committee will be held sometime within the next two weeks.

**PURCHASING** — Lately our departments have been getting very lax in the proper procedure for making purchases of materials or services. Effective immediately I am charging all committees to be absolutely sure that written purchase orders are obtained from the Purchasing Agent before any purchases are made and not to make purchases for the purpose of carrying an inventory of any items which are very readily obtainable.

**BUDGETS** — Each department must submit their budget requests in quadruplicate so that one copy will be available to each member of the Finance Committee. No budget requests will be accepted unless there are four copies submitted. All budget requests must be in the hands of the finance committee by the first of February. This is necessary so that they can be reviewed and presented to the council for adoption by the first of March.

**CITIZEN INTEREST IN GOVERNMENT** — For some reason unknown to me the people of Franklin do not take an active interest in the administration of the affairs of the community. Attendance at council meetings, budget hearings, and public hearings has been very poor.

Active interest on the part of our citizens to engage in the management of city affairs is at a very low ebb. It would almost appear that people consider politics a dirty word. If that is the case then we are so very wrong and we must change our thinking. Politics is the basic system upon which our government is based. Without it we cannot have a democratic form of government, we cannot have a government of the people, by the people, and for the people. To participate in government, to do your share for the good government of your community is more than your duty, it is an honor and a pleasure to serve in such a capacity and to see the community grow and develop. One cannot fully understand the workings of a democratic government until he takes an active part in it.

Perhaps some people are afraid to get their name printed in the newspaper. We should not be afraid of that because we should not be ashamed of what we say or what we think. When we reach the point that we are afraid to speak our views in public for all to scrutinize then something is wrong with us. Either we have not thought the problem out fully or we are letting our own or some other interest influence our thinking. We will find I am sure that if we think problems out looking for a solution which will be good for all of us then and only then, will we be able to speak our views in public and not be afraid of what the newspapers might say.

I want to extend to each of you a personal invitation to come to the council meetings and see first hand how your government is run. If you do then I am sure that you will change your opinion of politics and you will want to take an active part. When you the people of Franklin, begin to take an active part in your government, then and only then will we have a healthy and prosperous community.

In closing I want to wish to each of you and to your families a very Happy and Prosperous New Year.

# City Government

## OFFICIALS

### MAYOR

Elected annually on the fourth Tuesday of November. Salary \$2,000.00 a year.

Roland J. Desrochers

### Members of the City Council

Elected by wards for three years. One member from each ward.

Elected on the fourth Tuesday of November annually. \$15.00 for each regular Council meeting attended.

Ward 1	Term Expires
Raymond Emerson	January, 1963
Arthur LaBonte	January, 1964
Howard Kelley	January, 1965

Ward 2	Term Expires
George Sargent	January, 1963
Richard Paulhus	January, 1964
William Geider*	January, 1965

\*Resigned October 1, 1962. Real Michelin sworn in December 3, 1962 to replace him.

Ward 3	Term Expires
Reginald Laplante	January, 1963
Dellas Lambert	January, 1964
John Chapley	January, 1965

### City Clerk, Tax Collector, Paymaster, Clerk of the Assessor's office and Custodian of Memorial Hall

Elected annually by the City Council. Salary \$4,725.00 a year.

Mildred S. Gilman

### Overseer of the Poor and Purchasing agent

Elected annually by the City Council. Salary \$63.00 per week.  
Expense allowance \$20.00 per week.

Albert M. Ayotte

### City Treasurer

Elected annually by the City Council. Salary \$350.00 per year.

Rita Sargent

### Deputy City Clerk

Elected annually by the City Council. Salary \$52.50 per week.

Barbara S. Lorden

**City Solicitor**

Elected by Council, annually. Salary \$1200.00 per year.

Donald W. Cushing

**Tax Assessor**

Salary \$4,725.00 per year.

Hollis Pollard

**Tax Appeal Board**

	Term Expires
Peter P. Charland	January, 1963
Leon Dearborn	January, 1964
Patrick Flanagan	January, 1965

**Commissioners of Water Department**

Two members elected annually by City Council for three years.

No salary.

	Term expires
Howard Kelley, Wiggin S. Gilman	January, 1963
William Barber, Olivier Lagace	January, 1964
Charles Pierce, James Marchi	January, 1965

**Planning Board**

	Term expires
Gordon Hanchett	January, 1963
Mayor Roland J. Desrochers	January, 1963
John Chapley	January, 1963
Henry Trachy	January, 1963
Doris Alexander*	January, 1964
Arthur Dalphond	January, 1966
Eugene S. Daniell, Jr.	January, 1968
Harold Retter	January, 1965
Victor Sokul	January, 1966

\*Resigned January 7, 1963

**Highway Commissioner and Engineer**

Elected annually by City Council. Salary \$7,000.00 per year

Gordon Hanchett

**Superintendent of Water Works**

Hubert Parker

**Welfare Commission**

One member elected annually by the City Council for three years.

	Term expires
Frederick Kulacz	February, 1963
Chester Griffin	February, 1964
Albert Perreault	February, 1965

### Board of Health

Elected annually by the City Council. Chairman of the Board of Health and Milk Inspector \$220.00 per year. No salary for second and third members.

Maurice Limoge, Chairman, Robert J. Morin, M. D., Priscilla Doucette

### Parks and Recreation Commission

One member elected annually by the City Council for four years.

	Term expires
William Alexander	January, 1963
Seymour Bloch	January, 1964
Robert J. Morin, M. D.,	January, 1965
Kenneth Crosby	January, 1966

### Trustees of the Public Library

Two elected annually by the City Council for three years. No salary.

	Term expires
Elizabeth Krueger, Luella Dempsey	January, 1963
John Shepard, Esther Griffin*	January, 1964
Thomas Murray, Mary S. Piper	January, 1965

\*Resigned. Leda LaBonte elected to replace her January 3,

1962.

### Surveyors of Wood and Lumber and Fence Viewers

Appointed annually by the City Council.

Ernest Smith, Earl Picard, Martin Crowley, Milo Unwin.  
Edward Colby, Colin Jones, Henry Prince and Israel Barg.

### Janitor of Memorial Hall and Heating Plant

Elected annually by City Council. Salary \$58.28 per week.

Ralph Colcord

### Trustees of Trust Funds

One member elected annually, by Council, for three year term

	Term expires
Arthur Leonard	September, 1963
Albert J. Garneau	September, 1964
M. Guy Gilman	September, 1965

### Board of Education

Consists of one member from each ward and two members at large, elected annually at regular city election, fourth Tuesday in November.

Members at Large	Term expires
Aime Laroche	January, 1964
Paul Smith	January, 1965
Ward One	
Ruth Gilman	January, 1964
Ward Two	
Eugene S. Daniell, Jr.	January, 1965
Ward Three	
Arlene Roach	January, 1966

### **Election Officers**

Elected biennially by the ward.

#### **Ward One**

Moderator — T. J. Sokul

Ward Clerk — Delia Smith

Supervisors of Check List — J. Langdon Prescott, Malcolm Conant,  
Virginia Dufault

#### **Ward Two**

Moderator — Henry Prince

Ward Clerk — Roger Desrochers

Supervisors of Check List — Annie Desrochers, Lucien Dussault,  
Rita Menard

#### **Ward Three**

Moderator — Simone Dwyer

Ward Clerk — Thelma Duncan

Supervisors of check List — Joseph Mercier, Luella Dempsey,  
John Chapley

### **Ballot Inspectors**

Ward One — Nita Spooner, Leda LaBonte, Muriel Collins, Olive Hemeon

Ward Two — Evelyn Bean, Elizabeth Krueger, Beatrice Beaudin, Bernadette Bergeron

Ward Three — Helen Clark, Arthur Leonard, Caroline Dorman, Claire Dubia

### **FRANKLIN MUNICIPAL COURT**

#### **Justice**

Appointed by Governor and Council. Salary \$1,200.00 a year.

Robert T. Hoyt

#### **Clerk**

Appointed by the Justice. Salary \$525.72 a year.

James Stearns\*

\*Leon Bosselait appointed to succeed James Stearns

#### **Probation Officer**

Appointed by the Justice. Salary \$300.00 a year.

Albert M. Ayotte

### **FIRE DEPARTMENT**

#### **Chief Engineer**

Salary \$88.89 a week, which includes rent of \$5.56 a week.

Leland Wescott

#### **1st Assistant Engineer**

Salary \$78.75 a week

Bernald Cook

#### **2nd Assistant Engineer**

Salary \$78.75 a week

Moise Mercier



**Permanent Firemen**

Salary \$71.93 a week  
Charles D. Cunningham  
Lewis Marsh  
William Beckford

**Firemen**

**Hose Company, No. 1**

Earl Nowell, Captain, 10 men

**Engine Company, No. 1**

Arthur St. Jacques, Captain, 15 men

**Hook and Ladder Company, No. 1**

Arthur Tilton, Captain, 15 men

**Superintendent of Fire Alarm**

Elected by the City Council. Salary \$137.50 a year.  
Charles D. Cunningham

**POLICE DEPARTMENT**

**Chief of Police**

Salary \$92.88 a week  
John Pikor

**Deputy Chief of Police**

\$82.66 a week  
James C. Nowell, Jr.

**Regular Officers**

\$1.55 an hour  
Clifford Richardson  
Maltheno Clark  
William Smart, Jr.  
Guy Magoon  
Kenneth Bright

**Special Police Officers**

Frank Landry	Robert Hannon, Sr.	Benjamin St. Jacques
Frank Piwonski	Roger Laplante	Arthur Marceau
Ernest Michaud	Frank Mazur	Clarence Hosmer
Leland Wescott	Henry Roy	Odias Laroche
Bernald Cook	Roger Blais	William Hawthorne
Charles Cunningham	Hugh Ladd	Warren Gove
Moise Mercier	James Marchi	Fred Lindstrom
William Beckford	Hubert Parker, Jr.	Harold Hunter
Lewis Marsh	Edward Sawicki	Bastian Boot
Earl Nowell	F. J. Kropp, M. D.	Albert Woods
Joseph Miquelon	Robert J. Morin, M. D.	Emelien Laroche
Ralph Colcord	James Stearns	Roland Maynard
Ernest Aube	Freeman Brailey	Richard Fillion
Arthur Farnsworth	Frank Poblentz	Roger Pouliot
Harold Colby	Walter Collins	Reginald Laplante
	John Richford	

## Mayors

Frank N. Parsons	1895
Edward H. Sturtevant	1896
Charles W. Adams	1897—1898
Frank H. Daniell	1899
Rufus G. Burleigh	1900—1901
Harry W. Daniell	1902
Isaac N. Blodgett	1903—1904
George E. Shepard	1905
Willie L. Whittier	1906
Michael J. Nevins	1907—1908
Enos K. Sawyer	1909—1910
Seth W. Jones	1911—1912
William W. Edwards	1913—1914
Daniel E. Davis	1915
Alexander A. Beaton	1916—1917
Edward G. Leach	1918—1919
Daniel N. Whittaker	1920—1921
Louis H. Douphinett	1922—1924
Elmer D. Kelley	1925—1926
W. Earle Goss	1927—1928
Dennis E. Sullivan	1929—1931
Rodney A. Griffin	1932—1933
Alphonse Lagace	1934—1937
Charles W. Adams, Jr.	1938—1939
Henry J. Proulx	1940—1947
Eugene S. Daniell, Jr.	1948—1949
W. Frank Welch	1950—1951
Harold W. Retter	1952
Wiggin S. Gilman	1953—1956
Herman W. Krueger	1957
Eugene S. Daniell, Jr.	1958
Wiggin S. Gilman	1959
Roland J. Desrochers	1960—1962

# Statement of Appropriations and Taxes

## Assessed for the Tax Year 1962

Officers' Salaries	\$17,810.00
Officers' Expenses	5,752.20
Elections and Registration expenses	2,100.00
Municipal Court expenses	400.00
City Hall Maintenance	9,500.00
Social Security	3,200.00
Police Department	34,926.66
Fire Department	41,824.71
Tax Anticipation Note Reduction	5,000.00
Insurance	11,915.61
Planning Board	200.00
Damages and Legal Expense	500.00
Civilian Defense	350.00
Health Department and Hospital	3,592.00
Vital Statistics	150.00
Visiting Nurse Association	2,500.00
Contingent Fund	3,000.00
Street Lighting	15,000.00
Public Works	124,261.83
Town Road Aid	926.65
Library	13,571.56
Rent of Land	25.00
Welfare Department	43,500.00
Memorial and Veterans' Day	500.00
Parks and Recreation & Veterans Memorial	
Recreation Area	17,223.50
Daniell Park Development	1,000.00
Cemeteries	30.00
Sanbornton Taxes	70.00
Inaugural	100.00
Christmas Lighting	200.00
Clock Maintenance	50.00
City Reports	1,150.00
Payment on Debt	73,000.00
Interest on Debt	35,000.00
County Tax	44,693.18
Schools	405,178.55
New Construction - Bridges	12,000.00
N. H. Municipal Association Dues	134.90
Capital Investment	8,000.00
	<hr/>
Total Appropriations	\$938,336.35

Less: Estimated Revenues and Credits	
Interest and Dividends Tax	9,858.00
Reimbursement a/c Flood Control Land	2,857.65
Revenue from Yield Tax Sources	1,403.00
Interest Received on Taxes and Deposits	3,000.00
Business Licenses, Permits and Filing Fees	1,500.00
Dog Licenses	800.00
Motor Vehicle Permit Fees	33,000.00
Class B Town Road Aid	5,180.00
Municipal Court Fines	400.00
Parking Meter Income Transfer	6,000.00
Water Department	3,200.00
National Bank Stock Taxes	1,040.70
Poll Taxes at \$2.00	5,234.00
Parking Meter Contracts	1,700.00
Parking Lot Bonds, Transfer	4,400.00
School Building Aid	5,640.00
Head Tax Commission	1,000.00
Vital Statistics	300.00
Cash Surplus	2,840.77
	<hr/>
	\$89,354.12
Plus Overlay	6,066.96
	<hr/>
Amount To Be Raised By Property Taxes	\$855,049.19

## Summary Inventory of Valuation

Lands and Buildings	\$10,911,905.00
House Trailers, travel trailers, mobile homes	56,990.00
Factory Buildings Including Land and Machinery	2,004,355.00
Electric Plants	1,930,590.00
Gas Transmission Lines	47,400.00
Stock in trade	2,689,710.00
Vehicles	27,000.00
Boats	3,800.00
Horses, Asses and Mules	105.00
Cows	15,195.00
Other Neat Stock	795.00
Sheep and Goats	240.00
Fowls	1,160.00
Gasoline Pumps and Tanks	21,390.00
Road Building & Construction Machinery	8,640.00
Portable Mills	300.00
Wood, Lumber, Logs, etc.	2,370.00
	<hr/>
	17,721,945.00
Less Veterans' Exemptions and Exemptions to Blind	483,050.00
	<hr/>
	\$17,238,895.00

## Polls, Valuations and Taxes Assessed

The number of polls, and the taxes assessed on the real and personal estate in the city of Franklin since 1895:

Year	Polls	Valuation	Rate	Tax
1895	1231	\$2,415,286.00	\$1.70	\$41,059.00
1896	1271	2,507,300.00	1.86	45,131.40
1897	1173	2,540,285.00	1.85	46,995.27
1898	1162	2,546,606.00	1.85	47,122.21
1899	1300	2,603,070.00	1.85	48,156.79
1900	1347	2,663,171.00	1.85	49,268.66
1901	1361	2,690,093.00	1.85	49,766.72
1902	1317	2,695,891.00	1.85	49,783.32
1903	1419	2,746,356.00	1.85	50,807.57
1904	1537	2,788,335.00	1.85	51,585.11
1905	1458	2,835,802.00	1.85	52,462.34
1906	1418	2,861,276.00	1.85	52,933.59
1907	1519	2,894,501.00	1.85	53,548.27
1908	1593	3,072,387.00	1.85	56,836.39
1909	1594	3,113,864.00	2.20	63,505.00
1910	1732	3,115,756.00	2.20	68,546.63
1911	1739	3,255,276.00	2.20	71,616.07
1912	1632	4,887,179.00	1.65	80,638.76
1913	1663	5,048,625.00	1.65	83,302.31
1914	1846	4,971,712.00	1.65	85,725.24
1915	1869	4,981,388.00	1.65	85,930.90
1916	1897	5,170,030.00	1.65	89,099.50
1917	1833	5,293,396.00	1.80	98,947.13
1918	1676	5,640,802.00	2.00	116,168.04
1919	1573	6,373,927.00	2.30	151,319.32
1920	1700	6,474,296.00	2.24	153,166.23
1921	3481	7,005,079.00	2.50	175,126.98
1922	3613	7,600,090.00	2.30	174,802.07
1923	3636	7,621,382.00	2.60	198,167.62
1924	3330	7,557,809.00	2.70	204,060.84
1925	3300	7,502,194.00	2.60	195,057.04
1926	3336	7,560,929.00	2.72	205,657.24
1927	3277	7,522,657.00	2.62	203,647.61
1928	3224	7,389,692.00	2.80	213,359.38
1929	3221	7,422,976.00	2.80	214,285.33
1930	3265	7,516,330.00	2.80	216,987.24
1931	3467	7,554,063.00	2.85	220,419.12
1932	3219	6,924,644.00	3.10	222,414.96
1933	3324	6,519,114.50	3.10	208,740.55
1934	3382	6,549,690.00	3.10	209,805.67
1935	3888	6,591,338.74	3.40	229,391.78
1936	3563	6,562,154.15	3.40	230,239.23

1937	3727	6,577,496.00	3.55	240,955.21
1938	3634	6,615,918.00	3.90	265,288.80
1939	3595	6,554,324.00	3.60	244,341.66
1940	3744	6,778,292.62	3.85	269,685.23
1941	3513	7,675,706.16	3.10	244,972.92
1942	3277	7,683,265.80	2.70	215,240.16
1943	3261	8,090,569.50	2.60	212,147.39
1944	3134	8,319,198.00	2.75	235,045.98
1945	3022	8,329,983.50	3.00	225,940.81
1946	3038	8,251,049.75	3.60	239,846.79
1947	3103	8,842,272.25	3.80	335,231.29
1948	3188	9,167,208.50	4.30	389,943.73
1949	2952	9,236,953.00	4.55	411,962.82
1950	3000	8,740,057.00	4.80	403,774.96
1951	2776	8,913,754.00	4.90	424,679.04
1952	3482	9,579,412.00	4.85	452,283.03
1953	3372	9,043,625.00	4.91	430,853.49
1954	2690	9,036,559.00	5.29	455,196.62
1955	2659	9,114,127.00	5.54	479,931.25
1956	2726	9,385,285.00	6.08	544,655.64
1957	2636	9,355,253.00	7.58	679,271.96
1958	2520	11,582,354.00	5.70	638,797.40
1959	2392	16,829,945.00	4.60	754,157.35
1960	2343	17,212,560.00	4.58	766,094.85
1961	2494	17,456,385.00	4.96	842,486.49
1962	2617	17,721,945.00	4.96	855,049.19

## Index To Auditor's Report

LETTER OF TRANSMITTAL .....	21-24
GENERAL FUND—Balance Sheet .....	25-26
Statement of Tax Collector's Department .....	27
Statement of Changes in Surplus .....	28
Statement of Budgetary Operations .....	28
Statement of Estimated Revenue .....	29-30
Statement of Budgetary Appropriations and Expenditures ..	31-34
Summary of Cash Receipts and Disbursements .....	35
Comparative Balance Sheet .....	36
Comparison of Budgetary Estimated Revenue with	
Actual Revenue .....	37
GENERAL INDEBTEDNESS—Balance Sheet .....	38-39
Schedule of Bonds and Notes Outstanding .....	40-41
TRUST FUNDS—Balance Sheet .....	41-42
Schedule of Trust Funds .....	43-52
STATEMENT OF CASH RECEIPTS AND DISBURSEMENTS	
Overseer of the Poor .....	53
School District .....	54-55
Public Library .....	56



# Auditor's Report

CITY OF FRANKLIN, NEW HAMPSHIRE

FOR THE YEAR 1962

January 29, 1963

To the Honorable Mayor and City Council  
City of Franklin  
Franklin, New Hampshire

Gentlemen:

In accordance with your request and complying with the City Ordinances, we have made an examination of the books and underlying records of the City of Franklin for the year ended December 31, 1962. We are submitting our report in this connection consisting of exhibits, supporting schedules and comments.

## SCOPE OF AUDIT

The examination was made in accordance with generally accepted auditing standards and accordingly included such tests of the accounting records and of the supporting evidence as was considered necessary under the circumstances. Verification letters were mailed to a substantial number of outstanding Property and Poll Taxes. Except for the Taxes, Accounts Receivable and some year-end adjustments, the general books of the City are kept on a cash basis and hence reflect cash receipts and disbursements only.

## BALANCE SHEET — GENERAL FUND

### EXHIBIT A

The Balance Sheet, General Fund, discloses the financial condition of the City of Franklin as at the close of business December 15, 1962. The Comparative Balance Sheet, Exhibit A, Schedule 3, shows the increases and decreases in the various accounts between the years 1961 and 1962.

### CASH ON HAND AND IN BANK — \$42,033.26

The cash in the bank was reconciled to both the bank statement and the independent confirmation received directly from the depository while the cash on hand was verified by count. All checks returned by the bank during the period under review were compared with the cash disbursements records and the receipts were traced to the bank deposits.

### ACCOUNTS RECEIVABLE — \$734.84

### ACCOUNTS RECEIVABLE —

### PARKING AREA CONTRACTS — \$2,442.60

**ACCOUNTS RECEIVABLE —****MUNICIPAL COURT AND BONDING COMPANY — \$1,178.00**

A listing of the open Accounts Receivable was in agreement with the General Ledger control. The Accounts Receivable, Parking Area Contracts, are aged as follows:

1960	\$522.40
1961	824.90
1962	1,095.30
	<hr/>
	\$2,442.60

Some effort should be made to collect these accounts. In addition, there are several firms that have ceased carrying on business in Franklin and we would recommend that these amounts be charged off as uncollectible.

**TAXES RECEIVABLE — \$119,270.85**

The activity in the tax account is shown on Exhibit A, Schedule 1. Differences between the control and the balances verified were substantially the same as those existing the previous year. The cash receipt stubs representing collections on Poll, Property and Head Taxes were checked to the cash receipts records. Postings to the Tax warrants were also tested. Abatements issued on Property and Poll Taxes were checked to the Warrants. Several hundred verification letters were mailed to the open accounts and any differences reported to us were thoroughly investigated. A substantial number replied concurring with the balances on the books.

The 1962 Tax Warrant was completely facted and proved to the control. The tax rate of \$49.60 per thousand as approved by the State of New Hampshire Tax Commission was confirmed by direct correspondence. Approximately, 87% of the 1962 Property Tax was collected.

**UNREDEEMED TAX SALES — \$17,312.79****PROPERTY ACQUIRED BY TAX DEED — \$1,274.15**

These items were accepted as shown on the books and represent property acquired because of nonpayment of taxes.

**HEAD TAXES RECEIVABLE — \$5,485.00**

This item represents uncollected 1962 Head Taxes which are payable to the State of New Hampshire when collected. A substantial number of the Head Taxes unpaid were circularized along with the Poll Taxes.

**DUE FROM THE STATE OF NEW HAMPSHIRE — \$8,511.62**

Since the School Building Aid and the State Flood Control amounts due from the State of New Hampshire had not been received until after the audit date, these items were accrued as at the end of the year.

**TEMPORARY LOANS IN ANTICIPATION OF TAXES — \$115,000.00**

The First National Bank of Boston verified the balance due on Temporary Loans in Anticipation of Taxes.

**RESERVE FOR HEAD TAXES — \$6,594.00**

The Reserve for Head Taxes records the City's liability to the State

of New Hampshire on the 1962 Head Taxes and is liquidated with the collection of the Head Tax Levy.

**PARKING METERS — \$9,579.19**

The above item represents the balance in the Parking Meter account after being charged with various expenditures and transfers approved by the Council.

**UNEXPENDED BALANCES CARRIED TO 1963 — \$8,871.61**

The Council approved carrying to 1963, the unexpended appropriation balances as shown on the Balance Sheet.

**SURPLUS — \$56,857.11**

Exhibit A, Schedules 2, 2A and 2B show the results of budgetary operation for the current year and further support the amount transferred to Surplus. The net increase in Surplus of \$24,381.47 is largely attributable to the excess of the Actual Revenue over Estimated Revenue and the Unexpended Appropriation Balances.

**BALANCE SHEET — GENERAL INDEBTEDNESS  
EXHIBIT B**

The Balance Sheet, General Indebtedness, discloses the City's liability with respect to bonds and long-term notes as at December 15, 1962. Exhibit B, Schedule 1, details the indebtedness.

The cash in the various banks was reconciled to both the bank statements and the confirmation received from the depositories.

All of the bonds and coupons cancelled during the year were produced for our inspection.

**BALANCE SHEET — TRUST FUNDS  
EXHIBIT C**

The Balance Sheet, Trust Funds, records the Assets and the sources of such Assets in the custody of the trustees of the Trust Funds.

**CASH IN THE BANKS — \$39,911.97**

Cash in the commercial banks was reconciled to the bank statements as well as the confirmations received directly from the depositories while the cash in the savings accounts was verified by an examination of the passbooks and the verification from the savings banks.

**INVESTMENTS — \$167,499.98**

The securities shown on Exhibit C were examined in the presence of a trustee of the Trust Funds.

**OVERSEER OF THE POOR — STATEMENT OF CASH RECEIPTS  
AND DISBURSEMENTS**

**SCHOOL DISTRICT — STATEMENT OF CASH RECEIPTS AND  
DISBURSEMENTS**

**PUBLIC LIBRARY — STATEMENT OF CASH RECEIPTS AND DIS-  
BURSEMENTS**

We examined the books and records of the above departments and

reconciled the bank statements as at the end of the year. All checks cancelled during the year, were compared with the cash disbursements records.

The overdraft of \$2,781.26 of the Overseer of the Poor, as shown on the Statement of Budgetary Appropriations and Expenditures, Exhibit 2C, was approved by the Council.

**PAYROLL**

We examined all payroll checks cancelled during the year and proved the payroll charges to the appropriation accounts.

**CITY CLERK**

We tested the books and records in the office of the City Clerk and traced the daily register tapes to the cash receipt books. In addition, we tested the entries on the automobile permits, dog licenses, as well as other business licenses.

We wish to express our appreciation to all the City Officials and the members of their staffs for the cooperation and courtesies extended us during the audit.

Respectfully submitted,

RICCIO AND CLEMENTS

LEONARD D. RICCIO

Certified Public Accountant

CITY OF FRANKLIN  
GENERAL FUND BALANCE SHEET

AS AT DECEMBER 15, 1962

EXHIBIT A

ASSETS

Schedule  
Number

Cash:

Cash on Hand

Tax Collector and City Clerk \$100.00

Franklin National Bank

General Fund 41,933.26

\$42,033.26

Accounts Receivable 734.84

Accounts Receivable - Parking

Area Contracts 2,442.60

Accounts Receivable - (Municipal Court and

Bonding Company) 1,178.00

Health Insurance 32.75

4,388.19

1 Taxes Receivable:

Tax Levy of 1962 115,708.73

Tax Levy of 1961 2,234.18

Tax Levy of 1960 808.97

Tax Levy of 1959 879.77

Tax Levy of 1958 902.25

Tax Levy of 1957 56.82

120,590.72

Less Reserve for Uncollectible Taxes 1,319.87

119,270.85

Unredeemed Tax Sales		17,312.79
Property Acquired by Tax Deed		1,274.15
Head Taxes Receivable - Levy of 1962		5,485.00
Due From State of New Hampshire:		
School Building Aid	5,648.97	
State Flood Control	2,857.65	
Miscellaneous (Bounties)	5.00	
		<hr/>
		8,511.62
		<hr/>
TOTAL ASSETS		\$198,275.86

CITY OF FRANKLIN  
GENERAL FUND BALANCE SHEET

AS AT DECEMBER 15, 1962

EXHIBIT A

LIABILITIES

Schedule Number		
	Temporary Loans in Anticipation of Taxes	\$115,000.00
	Withholding Tax Deductions	\$666.68
	Social Security Deductions	633.16
	Blue Cross	74.11
		<hr/>
		1,373.95
	Reserve for Head Taxes	6,594.00
	Parking Meters	9,579.19
	Unexpended Balances Carried to 1963:	
2C	Veterans Memorial Recreational Area	554.08
2C	Webster Lake Development	317.53
	Land for New Armory	8,000.00
		<hr/>
		8,871.61
2	Surplus December 15, 1962	56,857.11
		<hr/>
TOTAL LIABILITIES		\$198,275.86

CITY OF FRANKLIN

STATEMENT OF TAX COLLECTOR'S DEPARTMENT  
FOR THE FISCAL YEAR ENDED DECEMBER 15, 1962

EXHIBIT A — SCHEDULE I

	1957	1958	1959	1960	1961	1962
Balance December 15, 1961						
1962 Tax Warrant	\$255.23	\$1,313.50	\$905.77	\$1,058.97	\$122,265.16	
1962 Poll Taxes						\$858,277.04
1962 National Bank Stock Tax						5,234.00
Additional Taxes Assessed and Other Charges					530.42	1,040.70
Cash Refunds	14.00			10.00	31.62	82.00
<b>Totals</b>	269.23	1,313.50	905.77	1,068.97	122,827.20	864,656.27
<b>Credits</b>						
Cash Collections	18.00	189.25	22.00	238.00	119,474.40	746,707.76
Abatements and Adjustments	194.41	222.00	4.00	22.00	1,118.62	2,239.78
<b>Total Credits</b>	212.41	411.25	26.00	260.00	120,593.02	748,947.54
Balances December 15, 1962	56.82	902.25	879.77	808.97	2,234.18	115,708.73
Balances per Detail	-2.10	829.88	866.88	791.92	2,211.95	115,696.68
<b>DETAIL OVER OR SHORT*</b>	\$ 58.92*	\$ 72.37*	\$ 12.89*	\$ 17.05*	\$ 22.23*	\$ 12.05*

CITY OF FRANKLIN

STATEMENT OF CHANGES IN SURPLUS

AS AT DECEMBER 15, 1962

EXHIBIT A — SCHEDULE 2

Surplus December 15, 1961		\$32,475.64
<b>Add</b>		
Balances from Current Year Operation (Exhibit A — Schedule 2A)		30,203.24
		<hr/>
		62,678.88
<b>Deduct</b>		
Transfer Per Council Resolution to Highway	\$2,981.00	
Transfer Per Council Resolution to 1962 Budget	2,840.77	
	<hr/>	
		5,821.77
		<hr/>
SURPLUS DECEMBER 15, 1962		\$56,857.11

CITY OF FRANKLIN

STATEMENT OF BUDGETARY OPERATIONS

FOR THE FISCAL YEAR ENDED DECEMBER 15, 1962

EXHIBIT A — SCHEDULE 2A

**Budgetary Credits**

Current Year Tax Warrant:

Property Taxes		\$856,604.40
Yield Tax Estimated	\$1,403.00	
Yield Tax Excess Over Estimate	269.64	
	<hr/>	
		1,672.64
Poll Taxes		5,234.00
National Bank Stock Tax		1,040.70
		<hr/>
		864,551.74
Estimated Revenue	81,676.42	



Add Excess Actual Over Estimated Revenue (Schedule 2B)	5,808.71	
		<u>87,485.13</u>
Total Budgetary Credits		952,036.87
<b>Budgetary Charges</b>		
Appropriations	938,336.35	
Overlay	7,622.17	
		<u>945,958.52</u>
Deduct:		
Unexpended Balances (Net)	24,124.89	
		<u>921,833.63</u>
Total Budgetary Charges		921,833.63
BALANCE CREDITED TO SURPLUS (SCHEDULE 2)		<u>\$30,203.24</u>

CITY OF FRANKLIN

STATEMENT OF ESTIMATED REVENUE

FOR THE FISCAL YEAR ENDED DECEMBER 15, 1962

EXHIBIT A — SCHEDULE 2B

Budgetary Estimate		\$81,676.42
<b>Source of Income</b>		
State of New Hampshire:		
Railroad Tax (Overaccrual 1961)	\$-287.71	
Interest and Dividend Tax	9,857.79	
Flood Control	2,857.65	
Head Tax Income	1,252.91	
School Construction Aid	5,648.97	
		<u>\$19,329.61</u>
Transfer from Surplus	2,840.77	
Interest on Taxes	4,404.30	
Motor Vehicle Permits	35,580.09	
Business Licenses and Permits	958.00	
Vital Statistics	399.00	
Recording Liens and Wages	1,261.50	
Dog License Fees	970.35	
Municipal Court	400.00	

Water Department	3,200.00	
Town Road Aid	5,180.00	
Parking Area Contracts	1,861.50	
Parking Meter Bond Fund	4,400.00	
Parking Meter Revenue	6,000.00	
State Forest	356.75	
Beaches	-41.75	
Cash Over	7.01	
	<hr/>	
	87,107.13	
Other Credits:		
Subsequent Assessments	378.00	
	<hr/>	
Total Income		87,485.13
		<hr/>
EXCESS ACTUAL REVENUE OVER ESTIMATED		\$5,808.71

CITY OF FRANKLIN

STATEMENT OF BUDGETARY APPROPRIATIONS AND EXPENDITURES  
FOR THE FISCAL YEAR ENDED DECEMBER 15, 1962

EXHIBIT A — SCHEDULE 2C

Functions and Activity	Carried From 1961	Original Appropriations	Cash Receipts	Transfers And Other Credits	Total Credits	Bills	Expenses Payrolls	Transfers And Charges	Total Debits	Balances Unexp. Overexp.*	Carried To 1963
<b>General Government</b>											
Mayor		\$ 3,650.00		\$	\$ 3,650.00	\$ 4.50	\$ 3,590.00		\$ 3,594.50	\$ 55.50	
City Treasurer		2,772.20			2,772.20	2,473.72	350.00		2,825.72	53.52*	
City Clerk and Tax Collector		9,280.00	\$ 111.18	\$ 55.00	9,446.18	1,444.09	7,455.00		8,899.99	546.19	
City Solicitor		1,200.00			1,200.00		1,200.00		1,200.00		
City Assessors		5,320.00			5,320.00	615.87	4,755.00		5,340.87	20.87*	
Elections and Registration		2,100.00	38.00		2,138.00	338.21	1,683.25		2,021.49	116.51	
Municipal Court		400.00	666.58	1,177.00	2,244.58	1,854.11	\$ 400.00		2,251.11	6.53*	
Memorial Hall		9,500.00	105.00		9,605.00	5,168.09	3,368.55		8,536.65	1,368.35	
Insurance		11,608.79	888.60	847.76	13,345.15	13,019.10		320.00	13,339.10	6.05	
<b>Public Safety</b>											
Police Department		34,926.66	1,337.01	3,161.35	40,025.02	7,392.47	31,438.70	28.41	38,769.55	1,255.46	
Fire Department and Fire Alarm		41,824.71	1,339.12	62.70	43,226.53	11,659.51	30,427.03	233.54	41,720.08	1,506.45	
Probation Department		300.00			300.00		300.00		300.00		

EXHIBIT A — SCHEDULE 2C

Functions and Activity	Carried From 1961	Original Appropriations	Cash Receipts	Transfers And Other Credits	Total Credits	Bills	Expenses Payrolls	Transfers And Charges	Total Debits	Balances Unexpnd. Overexp.*	Carried To 1963
<b>Conservation of Health</b>											
Health Department		1,092.00			1,092.00		1,087.00		1,087.00	5.00	
Visiting Nurse Association		2,500.00			2,500.00		2,500.00		2,500.00		
Franklin Hospital		2,500.00			150.00	2,500.00	94.25		94.25	55.75	
Vital Statistics		150.00									
Public Works		124,261.83	5,589.88	15,479.05	145,330.76	74,711.73	69,397.94		144,109.67	1,221.09	
Bridges		12,000.00		568.50	12,568.50	11,875.00	59.40		11,934.40	634.10	
Street Lighting		15,000.00			15,000.00	14,886.79			14,886.79	113.21	
Daniell Park Development		1,000.00	100.00		1,100.00					1,100.00	
<b>Webster Lake Development</b>	\$ 317.53				317.53				926.65		\$ 317.53
Town Road Aid—Class B		926.65			926.65	926.65			926.65		
Planning and Development		200.00			200.00	18.00			18.00		182.00
<b>Libraries</b>											
Public Library		13,571.56			13,571.56	13,571.56			13,571.56		
<b>Charities</b>											
Overseer of the Poor		43,500.00	1,218.74		44,718.74	47,500.00			47,500.00		2,781.26*
<b>Recreation</b>											
Memorial Day Parks and Playgrounds		500.00			500.00	315.92			315.92		184.08
Parks and Playgrounds		15,223.50	870.58	671.50	16,765.58	4,826.18	11,674.62	264.78	16,765.58		
<b>Public Service Enterprises</b>											
Cemeteries		30.00			30.00	30.00			30.00		

EXHIBIT A — SCHEDULE 2C

Functions and Activity	Carried From 1961	Original Appropriations	Cash Receipts	Transfers And Other Credits	Total Credits	Bills	Expenses Payrolls	Transfers And Charges	Total Debits	Balances Unexpnd. Overexp.*	Carried To 1963
<b>Unclassified</b>											
Civil Defense		350.00			350.00	51.81			54.81	295.19	
Damages and Legal Discounts, Abatements and Refunds		500.00			500.00	306.00			306.00	194.00	
Clock Maintenance		50.00		7,622.17	7,622.17	3,032.73		4,434.22	7,466.95	155.22	
City Reports		1,150.00			1,150.00	1,117.00			1,117.00	33.00	
Veterans Memorial											
Recreational Area	4,000.00	2,000.00	1,236.50		7,236.50	6,390.60	184.00	107.82	6,682.42		554.08
Contingency Fund		3,000.00	361.66		3,361.66	1,185.36		1,000.00	2,185.36	1,176.30	
Social Security		3,200.00		1,487.73	4,687.73	4,388.05		47.97	4,436.02	251.71	
Inaugural		100.00			100.00	100.00			100.00		
Sarbornton Tax		70.00			70.00	68.20			68.20	1.80	
Christmas Lighting		200.00			200.00	200.00			200.00		
Rent of Land		25.00			25.00	25.00			25.00		
Purchasing Department		1,040.00			1,040.00		1,040.00		1,040.00		
Municipal Association Dues		134.90			134.90	134.90			134.90		
<b>Bonded Debt</b>											
Retirement Tax											
Land for New Armory		8,000.00			8,000.00	47.29			47.29	47.29*	8,000.00
<b>Interest on Debt</b>											
Interest on Temporary Loans in Anticipation of Taxes, Notes and Bonded Debt		35,000.00			35,000.00	20,633.50		13,768.60	34,402.10		597.90

EXHIBIT A — SCHEDULE 2C

Functions and Activity	Carried From 1961	Original Appropriations	Cash Receipts	Transfers And Other Credits	Total Credits	Bills	Expenses Payrolls	Transfers And Charges	Total Debits	Balances Unexpended, Overexp.*	Carried To 1963
<b>Indebtedness</b>											
Bonded Debt		73,000.00			73,000.00	73,000.00			73,000.00		
Reduction of Anticipation Loan		5,000.00			5,000.00					5,000.00	
<b>Payments to Other Divisions</b>											
Taxes Paid to County		45,000.00			45,000.00	44,693.18		306.82	45,000.00		
Taxes Paid to Schools		405,178.55			405,178.55	405,178.55			405,178.55		
School Project			44,368.50		44,368.50	33,389.00			33,389.00		10,979.50
<b>GRAND TOTALS</b>	\$1,317.53	\$938,336.35	\$59,131.35	\$31,133.76	\$1,032,918.99	\$806,584.17	\$172,425.86	\$20,912.16	\$999,922.49	\$24,124.89	\$8,871.61

CITY OF FRANKLIN

SUMMARY OF CASH RECEIPTS AND DISBURSEMENTS

FOR THE FISCAL YEAR ENDED DECEMBER 15, 1962

EXHIBIT A — SCHEDULE 2D

Cash in Bank December 15, 1961		\$2,960.31
<b>Cash Receipts</b>		
Accounts Receivable	\$5,641.69	
State of New Hampshire:		
Accounts Receivable	1,469.04	
Taxes Receivable	866,649.41	
Head Taxes Receivable	17,390.00	
Penalties, Interest, etc. (Head Taxes)	837.50	
Unredeemed Tax Sales	8,069.91	
Withholding Taxes	15,748.90	
Social Security	7,798.40	
Blue Cross	4,327.56	
Health Insurance	741.13	
Tax Anticipation Loans	492,231.40	
Estimated Revenue	72,543.67	
Appropriations	59,131.35	
Water Department	3,200.00	
Transfer from Bond Account	4,400.00	
Bounties	5.50	
	<hr/>	
Total Cash Receipts		1,560,185.46
		<hr/>
Total Cash		1,563,145.77
<b>Cash Disbursements</b>		
Bounties	9.50	
Tax Refunds	54.15	
Tax Sale and Tax Deeds	9,772.34	
Withholding Taxes	15,697.10	
Social Security	6,322.05	
Blue Cross	4,322.16	
Health Insurance	739.20	
Tax Anticipation Loans	485,000.00	
State of New Hampshire Head Tax	16,669.00	
Estimated Revenue	3,253.59	
Appropriations	979,009.33	
Charges to Head Tax Income	364.09	
	<hr/>	
Total Cash Disbursements		1,521,212.51
		<hr/>
CASH IN BANK DECEMBER 15, 1962		\$41,933.26

CITY OF FRANKLIN  
**COMPARATIVE BALANCE SHEET**  
**GENERAL FUND**

EXHIBIT A — SCHEDULE 3

Assets	December 15, 1961	December 15, 1962	Increase Decrease*
Cash on Hand and in Bank	\$3,060.31	\$42,033.26	\$38,972.95
Accounts Receivable	3,841.31	4,388.19	546.88
Taxes Receivable (Net)	124,478.76	119,270.85	5,207.91*
Unredeemed Tax Sales	16,518.07	17,312.79	794.72
Property Acquired by Tax Deeds	1,259.27	1,274.15	14.88
Head Taxes Receivable	5,495.00	5,485.00	10.00*
Due From State of New Hampshire	1,401.00	8,511.62	7,110.62
	<hr/>	<hr/>	<hr/>
<b>TOTAL ASSETS</b>	<b>\$156,053.72</b>	<b>\$198,275.86</b>	<b>\$42,222.14</b>
 <b>Liabilities</b> 			
Temporary Loans in Anticipation of Taxes	100,000.00	115,000.00	15,000.00
Accrued Withholdings	1,211.45	1,373.95	162.50
Reserve for Head Tax	6,662.50	6,594.00	68.50*
Parking Meter Unexpended Balance	11,386.60	9,579.19	1,807.41*
Unexpended Appropriation Balances			
Carried to Subsequent Year	4,317.53	8,871.61	4,554.08
Surplus	32,475.64	56,857.11	24,381.47
	<hr/>	<hr/>	<hr/>
<b>TOTAL LIABILITIES</b>	<b>\$156,053.72</b>	<b>\$198,275.86</b>	<b>\$42,222.14</b>



**COMPARISON OF BUDGETARY ESTIMATED REVENUE  
WITH ACTUAL REVENUE  
FOR THE FISCAL YEAR ENDED DECEMBER 15, 1962**

**EXHIBIT A — SCHEDULE 4**

	<b>Budgetary Estimate</b>	<b>Actual Revenue</b>
State of New Hampshire:		
Railroad Tax (Excess Accrued Prior Year)		\$-287.71
Interest and Dividend Tax	\$9,858.00	9,857.79
Flood Control	2,857.65	2,857.65
Interest on Taxes	3,000.00	4,404.30
Motor Vehicle Permits	33,000.00	35,580.09
Business Licenses and Permits	1,500.00	2,219.50
Dog License Fees	800.00	970.35
Vital Statistics	300.00	399.00
Municipal Court	400.00	400.00
Class B - Town Road Aid	5,180.00	5,180.00
Head Tax Income	1,000.00	1,252.91
Miscellaneous - Beaches and Cash Over		-34.74
School Building Aid	5,640.00	5,648.97
Water Department	3,200.00	3,200.00
State Forest		356.75
Parking Meters	6,000.00	6,000.00
Parking Lot Bonds	4,400.00	4,400.00
Parking Area Contracts	1,700.00	1,861.50
From Surplus	2,840.77	2,840.77
	81,676.42	87,107.13
Subsequent Assessments		378.00
	\$81,676.42	\$87,485.13
		81,676.42
<b>EXCESS ACTUAL REVENUE OVER ESTIMATED</b>		<b>\$5,808.71</b>

## CITY OF FRANKLIN

## GENERAL INDEBTEDNESS BALANCE SHEET

AS AT DECEMBER 15, 1962

## EXHIBIT B

## ASSETS

Cash in Banks:		
Public Improvement - Parking Area	\$6,452.43	
Public Improvement - Parking Area Bonds	4,408.64	
Permanent Public Improvement Bonds	6,234.73	
Permanent Improvement Bonds	775.21	
Public Improvement Bonds (Parking Area)	195.51	
Public Improvement Bonds (Water)	9,560.49	
School Additions Bonds	189,500.87	
	<hr/>	
Total Cash		\$217,127.88
Public Debt:		
Bonds and Notes	949,500.00	
Due From Water Works		
(Bond Issue July 1, 1948)	42,000.00	
Due From Water Works		
(Bond Issue September 1, 1959)	17,500.00	
	<hr/>	
Total Public Debt		1,009,000.00
		<hr/>
TOTAL ASSETS		\$1,226,127.88

CITY OF FRANKLIN

GENERAL INDEBTEDNESS BALANCE SHEET

AS AT DECEMBER 15, 1962

EXHIBIT B

LIABILITIES

Schedule Number			
	Serial Bonds:		
1	Water Works	\$42,000.00	
	Reconstruction Daniel Webster Bridge	25,000.00	
	Elementary School	224,000.00	
	Street Construction	86,000.00	
	Permanent Public Improvements	30,000.00	
	Parking Area	50,000.00	
	Public Improvements and Water System	100,000.00	
	School Additions	444,000.00	
		<hr/>	
	Total Bonds		\$1,001,000.00
	Notes:		
1	Odell Park Cottage	4,000.00	
1	Odell Memorial Arch	4,000.00	
		<hr/>	
	Total Notes		8,000.00
	Unexpended Balances:		
	Permanent Public Improvement	775.21	
	Permanent Public Parking Area	11,056.58	
	Permanent Public Water and Improvement	15,795.22	
	School Additions	189,500.87	
		<hr/>	
	Total Unexpended Balances		217,127.88
			<hr/>
	TOTAL LIABILITIES		\$1,226,127.88

CITY OF FRANKLIN

SCHEDULE OF BONDS AND NOTES OUTSTANDING  
AS AT DECEMBER 15, 1962

EXHIBIT B — SCHEDULE 1

Description	Date		Rate	Original Amount	Bonds Outstanding
	of Issue	Date of Maturity			
<b>Bonds:</b>					
Water Reconstruction Daniel Webster Bridge	1948	7-1-63/68	2 1/4%	\$145,000.00	\$42,000.00
Elementary School Street Construct- ion	1956	6-1-63/65	2.7%	85,000.00	25,000.00
Permanent Pub- lic Improvement	1957	9-1-63/77	3.9%	324,000.00	224,000.00
Parking Area	1957	6-1-63/71	3.5%	136,000.00	86,000.00
Public Improve- ment	1958	7-1-63/68	2.7%	50,000.00	30,000.00
Water System	1959	7-1-63/67	3.5%	80,000.00	50,000.00
School Additions	1959	9-1-63/68	3.5%	45,000.00	30,000.00
	1959	9-1-63/69	3.5%	100,000.00	70,000.00
	1962	8-1-63/82	3.3%	444,000.00	444,000.00
Total Bonds Out- standing					1,001,000.00
<b>Notes:</b>					
Odell Park Cottage	1935	Demand	4%	4,000.00	
Odell Memorial Arch	1935	Demand	4%	4,000.00	
Total Notes Out- standing					8,000.00
TOTAL INDEBTEDNESS					\$1,009,000.00

**RECONCILIATION OF INDEBTEDNESS**

General Indebtedness		
December 15, 1961		645,000.00
Add: School Additions Bonds		444,000.00
		<hr/>
		1,089,000.00
Less: Retirement of Indebtedness		
Bonds - City	\$73,000.00	
Bonds - Water Works		
(Direct Payment)	7,000.00	
	<hr/>	
		80,000.00
		<hr/>
<b>GENERAL INDEBTEDNESS</b>		
<b>DECEMBER 15, 1962</b>		\$1,009,000.00

CITY OF FRANKLIN

**TRUST FUNDS BALANCE SHEET**

**AS AT DECEMBER 15, 1962**

EXHIBIT C

**ASSETS**

Schedule		
Number		
Cash:		
1	Commercial Deposits	\$673.53
1	Savings Banks	39,238.44
		<hr/>
	Total Cash	\$39,911.97
	Investments:	
1	Railroad Stocks	2,285.00
1	Public Utility Stocks	11,201.94
1	Bank Stocks	20,402.61
1	Other Stocks	1,313.41
1	Notes Receivable	8,000.00
1	Investment Trusts	124,297.02
		<hr/>
	Total Investments	167,499.98
		<hr/>
	<b>TOTAL ASSETS</b>	\$207,411.95

CITY OF FRANKLIN  
**TRUST FUNDS BALANCE SHEET**  
 AS AT DECEMBER 15, 1962

EXHIBIT C

**LIABILITIES**

Schedule Number		
	Trust Funds:	
1	Charity Trust Funds	\$22,233.79
1	Cemetery Trust Funds	84,002.48
1	Other Cemetery Trust Funds	1,100.00
1	Franklin Public Library	37,613.14
1	Odell Park Trust Fund	49,081.09
1	Franklin History Committee	3.32
1	Daniel Webster Memorial Committee	355.45
1	Duffy Scholarship Fund	2,101.02
		<hr/>
	Total Trust Funds	\$196,490.29
	Other Funds:	
1	Franklin Park Commission	1,691.21
1	Odell Memorial Arch Notes	4,000.00
1	Odell Park Cottage Notes	4,000.00
	Franklin Parent-Teachers Award	100.00
	Franklin School District	456.92
		<hr/>
	Total Other Funds	10,248.13
	Unexpended Income	673.53
		<hr/>
	<b>TOTAL LIABILITIES</b>	<b>\$207,411.95</b>

CITY OF FRANKLIN

SCHEDULE OF TRUST FUNDS AS AT DECEMBER 15, 1962

EXHIBIT C — SCHEDULE 1

Description	Number of Shares	Serial Number or Bank Book No.	Balance Dec. 15, 1951	Interest Deposit or Investments	Withdrawals	Balance Dec. 15, 1962	Cash	Investments
<b>CHARITY TRUST FUNDS</b>								
Frank H. Chapman Fund:			\$ 3,000.00	\$ 120.00	\$ 120.00	\$ 3,000.00	\$ 3,000.00	
Franklin Savings Bank		365333						
Mary J. Colby Fund:								
Franklin Co-operative Bank		398	3,300.00	130.31	130.31	3,300.00	3,300.00	
Franklin Savings Bank		18528	1,413.11	56.52	56.52	1,413.11	1,413.11	
Continental Illinois National Bank and Trust Company	5	cc/o 92939)						
Continental Illinois National Bank and Trust Company	7	cc/o 176490)						
Continental Illinois National Bank and Trust Company	25	cc/o 70947)						
Continental Illinois National Bank and Trust Company	1	cc/o 182425)						
Continental Illinois National Bank and Trust Company	7	cc/o 220502)						
Continental Illinois National Bank and Trust Company	1	cc/o 227868)						
Continental Illinois National Bank and Trust Company	1	cc/o 279436)						
Continental Illinois National Bank and Trust Company	5	cc/o 269842)						
First National Bank of Boston	22	184745)						
First National Bank of Boston	1	320737)						
First National Bank of Boston	1	306330)						
First National Bank of Boston	6	SDO 19281)						
First National Bank of Boston	4	3D 46370)						
First National Bank of Boston	1	61004)						
Manufacturers Hanover Trust Company of New York	48	012991)						
Manufacturers Hanover Trust Company of New York	96	017992)						
			\$ 2,201.48	208.00	208.00	2,201.48		\$ 2,201.48
			1,082.71	105.00	105.00	1,082.71		1,082.71
			2,342.73	288.00	288.00	2,342.73		2,342.73

TRUST FUNDS (Continued)

Description	Number of Shares	Serial Number or Book No.	Balance Dec. 15, 1961	Interest Deposit or Investments	Withdrawals	Balance Dec. 15, 1962	Cash	Investments
Ellen F. Draper Fund:								
Franklin Savings Bank		36561	160.11	6.40	6.40	160.14	160.14	
American Telephone and Telegraph	20	B139536)						
American Telephone and Telegraph	40	E043284)	3,078.50	226.80	226.80	3,078.50		3,078.50
American Telephone and Telegraph	3	J115017)						
Ransom F. Evans Fund:								
Franklin Savings Bank	40	35188	296.90	11.84	11.84	296.90	296.90	
Southern California Edison Preferred	2	ND4624	1,674.40	109.60	109.60	1,674.40		1,674.40
Southern California Edison Common	4	LM/O 155840	28.70	5.62	5.62	28.70		28.70
Southern California Edison Common	80	LM/O 254178						
Southern California Edison Common		LO/O 1086						
Rowell Fund:								
Franklin Savings Bank	80	31411	1,370.12	54.80	54.80	1,370.12	1,370.12	
Norfolk and Western Railway Preferred		PF993	2,285.00	80.00	80.00	2,285.00		2,285.00
TOTAL CHARITY TRUST FUNDS								
			\$ 22,233.79	\$ 1,402.89	\$ 1,402.89	\$ 22,233.79	\$ 9,540.27	\$ 12,693.52
CEMETERY TRUST FUNDS								
First National Bank of St. Louis, Mo.	20	D13691	792.90)					
First National Bank of St. Louis, Mo.	4	E3395	178.60)					
First National Bank of St. Louis, Mo.	2	E20040	)	83.20	83.20	971.50		971.50
First National Bank of St. Louis, Mo.	26	F1607	)					
Morgan Guaranty Trust Company of New York	30	09122	1,390.00	120.00	120.00	1,390.00		1,390.00
National Shawmut Bank of Boston	40	35091	940.00	104.00	104.00	940.00		940.00
Pittsburgh National Bank	43	C015069)						
Pittsburgh National Bank	1	C015068)						
Pittsburgh National Bank	15	C015066)	1,451.43	182.40	182.40	1,451.43		1,451.43
Pittsburgh National Bank	1	C015067)						
Pittsburgh National Bank	60	C032975)						
Franklin Savings Bank		35187	2,000.00	80.00	80.00	2,000.00	2,000.00	



**TRUST FUNDS (Continued)**

Description	Number of Shares	Serial Number or Book No.	Balance Dec. 15, 1961	Interest Deposit or Investments	Withdrawals	Balance Dec. 15, 1962	Cash Investments
Franklin Savings Bank		38041	226.09	48.73	9.04	265.78	
Franklin Co-operative Bank		34	5,000.00	197.42	197.42	5,000.00	
Massachusetts Life Fund	238 Units	4922	6,049.96	168.55	168.55	6,049.96	6,049.96
Broad Street Investing Corporation	100 Shares	B197571)					
Broad Street Investing Corporation	100	B197572)					
Broad Street Investing Corporation	100	B197573)					
Broad Street Investing Corporation	100	B197574)	9,930.06	285.96	298.85	9,917.17	
Broad Street Investing Corporation	100	B197575)					
Broad Street Investing Corporation	100	B197576)					
Broad Street Investing Corporation	39	B197577)					
Broad Street Investing Corporation	16	B209982)					
New England Fund	787	B24845)					
New England Fund	49	B28312)	9,963.32	300.49	303.11	9,960.80	9,960.80
Puritan Fund Inc.	1103	130599)					
Puritan Fund Inc.	24	156316)	9,993.18	399.24	400.52	9,991.90	9,991.90
American Business Shares, Inc.	1960	279280)					
American Business Shares, Inc.	121	303510)	9,937.20	296.55	299.03	9,934.72	
Eaton and Howard Balanced Fund	24	338692)					
Eaton and Howard Balanced Fund	100	338685)					
Eaton and Howard Balanced Fund	100	338686)					
Eaton and Howard Balanced Fund	100	338687)	9,935.28	277.33	280.49	9,930.12	9,930.12
Eaton and Howard Balanced Fund	100	338688)					
Eaton and Howard Balanced Fund	100	338689)					
Eaton and Howard Balanced Fund	100	338690)					
Eaton and Howard Balanced Fund	100	338691)					
Eaton and Howard Balanced Fund	22	355895)					
Nation-Wide Securities	16	J8047)					
Nation-Wide Securities	100	J8048)					
Nation-Wide Securities	100	J8049)					

TRUST FUNDS (Continued)

Description	Number of Shares	Serial Number or Book No.	Balance Dec. 15, 1961	Interest Deposit or Investments	Withdrawals	Balance Dec. 15, 1962	Cash	Investments
Nation-Wide Securities	100	J8050)	9,942.40	312.00	329.25	9,925.14		9,925.14
Nation-Wide Securities	100	J8051)						
Nation-Wide Securities	13	NY64411)	1,375.75	51.32	54.32	1,375.75	1,375.75	
Franklin Co-operative Bank	56	E5852)	4,898.21	436.80	436.80	4,898.21		4,898.21
Chemical Bank New York Trust Company	100	H14039)						
<b>TOTAL CEMETERY TRUST FUNDS</b>			<b>\$ 84,002.48</b>	<b>\$ 3,346.99</b>	<b>\$ 3,346.99</b>	<b>\$ 84,002.48</b>	<b>\$ 8,644.53</b>	<b>\$ 75,360.95</b>
<b>OTHER CEMETERY TRUST FUNDS</b>								
Joseph S. Matthews Fund:								
New Hampshire Insurance Company	10	B41826)	390.87	21.80	24.80	390.87		390.87
New Hampshire Insurance Company	10	G76405)	109.13	4.36	4.36	109.13	109.13	
Franklin Savings Bank		46254						
Charlotte Purleigh Fund (Webster Place Cemetery)		47774	500.00	20.00	20.00	500.00	500.00	
John Lyon Lot (Webster Place Cemetery)		47856	100.00	4.00	4.00	100.00	100.00	
Franklin Savings Bank								
<b>TOTAL OTHER CEMETERY TRUST FUNDS</b>			<b>\$ 1,100.00</b>	<b>\$ 53.16</b>	<b>\$ 53.16</b>	<b>\$ 1,100.00</b>	<b>\$ 709.13</b>	<b>\$ 390.87</b>
<b>FRANKLIN PUBLIC LIBRARY</b>								
Mary D. Aiken Fund:								
Franklin Savings Bank		51585	16.28	5.44	.64	21.08	21.08	
Puritan Fund	30	130600	271.80	10.80	15.60	267.00		267.00
Anna G. Blodgett Fund:								
Franklin Savings Bank		36012	16.91	73.68	.64	89.95	89.95	
Kansas Electric Power Company Preferred 4 1/2%	10	NP/o 708	1,030.00	45.00	45.00	1,030.00		1,030.00
First National City Bank of New York	30	C0252490)						
First National City Bank of New York	1	C0440641)	727.13	96.00	110.24	712.89		712.89
First National City Bank of New York	1	C0472262)						

**TRUST FUNDS (Continued)**

Description	Number of Shares	Serial Number or Book No.	Balance Dec. 15, 1961	Interest Deposit or Investments	With-drawals	Balance Dec. 15, 1962	Cash	Investments
Chemical Bank New York Trust	35	E8224	985.00	98.00	98.00	985.00		985.00
First Pennsylvania Banking and Trust Company	30	B56060						
First Pennsylvania Banking and Trust Company	1	F121640						
First Pennsylvania Banking and Trust Company	2	F128387						
First Pennsylvania Banking and Trust Company	1	F179071	1,180.71	87.60	90.80	1,177.51		1,177.51
First Pennsylvania Banking and Trust Company	34	F208420						
First Pennsylvania Banking and Trust Company	5	F215630						
Union Electric Company of Missouri	10	TSLO 2312	1,060.25	45.00	15.00	1,080.25		1,060.25
Frank and Ella Chapman Fund:								
Franklin Savings Bank	63	51586	5.22	10.28	.20	15.30	15.30	
Puritan Fund		130600	570.78	22.68	32.76	560.70		560.70
Jeremiah Clark Fund:								
Franklin Savings Bank		34688	29.50	1.16	1.16	29.50	29.50	
Franklin Savings Bank		36648	1,000.00	40.00	40.00	1,000.00	1,000.00	
Contributors Fund:								
Franklin Savings Bank	100	34690	1,031.61	42.64	41.21	1,033.04	1,033.04	
Puritan Fund		130600						
Puritan Fund	2	156317	906.00	38.18	37.58	904.60		904.60
Frederick H. Daniell Fund:								
Franklin Savings Bank		34692	1,067.50	42.68	42.68	1,067.50	1,067.50	
Michael and Mary Duffy Fund:								
Franklin Savings Bank		34689	715.00	28.60	28.60	715.00	715.00	
Public Service Company of New Hampshire	22	NP04188	2,200.00	73.70	73.70	2,200.00		2,200.00
Frank L. Morrison Fund:								
Franklin Savings Bank	15	51587	8.10	2.72	.32	10.50	10.50	
Puritan Fund		130600	135.90	5.40	7.80	133.50		133.50

TRUST FUNDS (Continued)

Description	Number of Shares	Serial Number or Bank Book No.	Balance Dec. 15, 1961	Interest Deposit or Investments	Withdrawals	Balance Dec. 15, 1962	Cash	Investments
Helen Pike Parsons Fund:								
Franklin Savings Bank		34304	16.00	5.94	.64	21.30	21.30	
New Hampshire Insurance Company	20	B18482)						
New Hampshire Insurance Company	1	B38197)						
New Hampshire Insurance Company	1	C60966)	922.54	57.04	57.04	922.54		922.54
New Hampshire Insurance Company	1	C66347)						
New Hampshire Insurance Company	23	C76412)						
Puritan Fund	170	130600)						
Puritan Fund	3	156317)	1,540.20	61.17	66.77	1,534.90		1,534.90
Mary A. Proctor Fund:								
Franklin Savings Bank		33097	385.18	13.40	57.73	290.85	290.85	
Bankers Trust Company of New York	20	E193557)						
Bankers Trust Company of New York	4	E231398)	1,092.50	138.83	94.50	1,136.83		1,136.83
Bankers Trust Company of New York	24	B19154)						
Bankers Trust Company of New York	6	0103434)						
Chase Manhattan Bank	38	068553)						
Chase Manhattan Bank	4	0159528)	1,112.32	114.40	114.40	1,112.32		1,112.32
Chase Manhattan Bank	1	0538833)						
Chase Manhattan Bank	1	0434297)						
Alvah W. Sulloway Fund:								
Franklin Savings Bank		34691	1,036.50	41.74	41.44	1,036.80	1,036.80	
Puritan Fund	230	130600)						
Puritan Fund	5	156317)	2,083.80	83.25	83.55	2,083.50		2,083.50
Chapman, Aiken and Morrison Fund:								
Franklin Savings Bank		34633	80.03	3.20	3.20	80.03	80.03	
Harriet Sanborn Jones Fund:								
Franklin Savings Bank		17740	100.00	4.00	4.00	100.00	100.00	100.00

**TRUST FUNDS (Continued)**

Description	Number of Shares	Serial Number or Book No.	Balance Dec. 15, 1961	Interest Deposit or Investments	With-drawals	Balance Dec. 15, 1962	Cash	Investments
Florence M. Greeley Fund: Franklin Savings Bank		19960	300.00	12.00	12.00	300.00	300.00	
Edgar Ames Jones Fund: Franklin Savings Bank		30979	100.00	4.00	4.00	100.00	100.00	
Dr. John Henry Sanborn Fund: Franklin Savings Bank		30978	100.00	4.00	4.00	100.00	100.00	
Warren Fisher Daniell Fund: Franklin Savings Bank		48044	300.00	12.00	12.00	300.00	300.00	
Harriet and Barron Shirley Fund: Franklin Savings Bank		47244	607.75	49.28	24.28	632.75	632.75	
Elsie Y. Closson Fund: Franklin Savings Bank		48479	2,000.00	80.00	80.00	2,000.00	2,000.00	
Frances M. O. Carter Fund: Eaton and Howard Balanced Fund	100	79646)						
Eaton and Howard Balanced Fund	1	126466)						
Eaton and Howard Balanced Fund	2	90963)						
Eaton and Howard Balanced Fund	103	146118)						
Eaton and Howard Balanced Fund	4	162710)						
Eaton and Howard Balanced Fund	4	183068)						
Eaton and Howard Balanced Fund	4	209629)						
Eaton and Howard Balanced Fund	6	330145)						
Eaton and Howard Balanced Fund	4	230664)						
Eaton and Howard Balanced Fund	5	253889)						
Eaton and Howard Balanced Fund	233	306914)						
Eaton and Howard Balanced Fund	6	277502)						
Eaton and Howard Balanced Fund	14	355911)						
			3,368.77	180.71	187.23	3,362.25		3,362.25

TRUST FUNDS (Continued)

Description	Number of Shares	Serial Number or Bank Book No.	Balance Dec. 15, 1961	Interest Deposit or Investments	With-drawals	Balance Dec. 15, 1962	Cash Investments
Franklin Savings Bank		45412	475.21	29.50	42.00	462.71	462.71
Nation-Wide Securities	66	J8046)					
Nation-Wide Securities	2	NY64412)	1,577.40	49.50	53.48	1,573.42	1,573.42
Puritan Fund	495	130600)					
Puritan Fund	14	156317)	4,484.70	202.46	179.46	4,507.70	4,507.70
Mary Shepard Willey Fund:							
Franklin Savings Bank		48750	268.00	10.72	10.72	268.00	268.00
John S. and Alice M. Shepard Fund:							
Franklin Savings Bank		51484	2,673.92	106.92	106.92	2,673.92	2,673.92
TOTAL FRANKLIN PUBLIC LIBRARY			\$ 37,532.54	\$ 2,031.92	\$ 1,951.32	\$ 37,613.14	\$ 25,264.91
ODELL PARK TRUST FUNDS							
Franklin Savings Bank		37125	2,911.45	148.31	116.43	2,943.33	2,943.33
Franklin Savings Bank		34454	2,478.12	99.12	99.12	2,478.12	2,478.12
New England Fund	787	B24848)					
New England Fund	49	B28313)					
Puritan Fund Inc.	1103	130601)					
Puritan Fund Inc.	24	156318)					
Eaton and Howard Balanced Fund	100	338708)					
Eaton and Howard Balanced Fund	100	338709)					
Eaton and Howard Balanced Fund	81	338710)					
Eaton and Howard Balanced Fund	8	355896)					
Nation-Wide Securities	16	J8052)					
Nation-Wide Securities	100	J8053)					
Nation-Wide Securities	100	J8054)					
Nation-Wide Securities	100	J8055)					
Nation-Wide Securities	100	J8056)					
Nation-Wide Securities	13	NY64413)	9,912.40	312.00	329.26	9,925.14	9,925.14
			\$ 9,963.42	300.49	303.11	9,960.80	9,960.80
			9,993.18	399.24	400.52	9,991.90	9,991.90
			3,855.32	107.50	115.74	3,847.08	3,847.08

TRUST FUNDS (Continued)

Description	Number of Shares	Serial Number or Bank Book No.	Balance Dec. 15, 1961	Interest Deposit or Investments	With-drawals	Balance Dec. 15, 1962	Cash	Investments
American Business Shares, Inc.	1960	279247)	9,937.20	296.55	289.03	9,934.72		9,984.72
American Business Shares, Inc.	121	303512)	\$ 49,081.09	\$ 1,663.21	\$ 1,663.21	\$ 49,081.09	\$ 5,421.45	\$ 43,659.64
<b>TOTAL ODELL PARK TRUST FUNDS</b>								
<b>DANIEL WEBSTER MEMORIAL COMMITTEE</b>								
Franklin Savings Bank		35599	\$ 355.45	\$ 14.20	\$ 14.20	\$ 355.45	\$ 355.45	
<b>FRANKLIN PARENT-TEACHERS TRUST</b>								
Bessie E. Rowell Award:								
Boston Edison Company - Capital Stock	2	C0129707)	100.00	6.45	6.45	100.00		100.00
Boston Edison Company	3	BC/0272370)						
<b>FRANKLIN HISTORY COMMITTEE</b>								
Clara E. Rowell Fund:								
Franklin Savings Bank		19201	\$ 3.32			\$ 3.32	\$ 3.32	
<b>FRANKLIN SCHOOL DISTRICT</b>								
YAC Bell Tower Fund:								
Franklin Savings Bank		39219	\$ 439.20	\$ 17.72		\$ 456.92	\$ 456.92	
<b>DUFFY SCHOLARSHIP FUND</b>								
Franklin Savings Bank		38654	70.93	2.80	2.80	70.93	70.93	
American Telephone and Telegraph	15	8818555)						
American Telephone and Telegraph	30	D850188)	2,030.09	169.20	169.20	2,030.09		2,030.09
American Telephone and Telegraph	2	J086519)						
<b>TOTAL DUFFY SCHOLARSHIP FUND</b>			\$ 2,101.02	\$ 172.00	\$ 172.00	\$ 2,101.02	\$ 70.93	\$ 2,030.09
<b>FRANKLIN PARK COMMISSION</b>								
Webster Park Fund:								
Franklin Savings Bank		21913	\$ 1,791.78	\$ 1,732.46	\$ 1,833.03	\$ 1,691.21	\$ 1,691.21	

TRUST FUNDS (Continued)

Description	Serial Number or Bank Book No.	Number of Shares	Balance Dec. 15, 1961	Interest Deposit or Investments	Withdrawals	Balance Dec. 15, 1962	Cash	Investments
ODELL MEMORIAL ARCH			\$ 4,000.00	\$ 160.00	\$ 160.00	\$ 4,000.00		\$ 4,000.00
Note of City of Franklin - 4% Note* (Demand)								
ODELL PARK COTTAGE			\$ 4,000.00	\$ 160.00	\$ 160.00	\$ 4,000.00		\$ 4,000.00
Note of City of Franklin - 4% Note* (Demand)								

\*NOTE: Interest transferred directly to Parks and Playgrounds \$320

SUMMARY OF TRUST FUNDS

Charity Trust Funds	\$ 22,233.79	\$ 1,402.89	\$ 1,402.89	\$ 22,233.79	\$ 9,540.27	\$ 12,693.52
Cemetery Trust Funds	84,002.48	3,346.99	3,346.99	84,002.48	8,611.53	75,390.95
Other Cemetery Trust Funds	1,100.00	53.16	53.16	1,100.00	709.13	390.87
Franklin Public Library Funds	37,332.54	2,031.92	1,951.32	37,613.14	12,348.23	25,264.91
Odell Park Trust Funds	49,081.09	1,663.21	1,663.21	49,081.09	5,421.45	43,659.64
Daniel Webster Memorial Committee	355.45	14.20	14.20	355.45	355.45	
Franklin Parent-Teachers Award	100.00	6.45	6.45	100.00		100.00
Franklin History Committee	3.32			3.32	3.32	
Franklin School District	439.20	17.72	17.72	456.92	156.92	
Duffy Scholarship	2,101.02	172.00	172.00	2,101.02	70.93	2,030.09
Franklin Park Commission	1,791.78	1,732.46	1,833.03	1,691.21	1,691.21	
Odell Memorial Arch	4,000.00	160.00	160.00	4,000.00		4,000.00
Odell Park Cottage	4,000.00	160.00	160.00	4,000.00		4,000.00
<b>GRAND TOTALS</b>	<b>\$206,740.67</b>	<b>\$10,761.00</b>	<b>\$10,763.25</b>	<b>\$206,738.42</b>	<b>\$39,238.44</b>	<b>\$167,499.98</b>



CITY OF FRANKLIN

OVERSEER OF THE POOR

STATEMENT OF CASH RECEIPTS AND DISBURSEMENTS

FOR THE FISCAL YEAR ENDED DECEMBER 15, 1962

EXHIBIT D

Cash in Bank December 15, 1961		\$-0-
<b>Receipts*</b>		
City of Franklin	\$47,500.00	
Prior Years Checks Voided	81.27	
	<hr/>	
Total Receipts		47,581.27
<b>Disbursements</b>		
Regular Aid	14,674.83	
Child Boarders	2,655.96	
Adult Boarders	36.00	
Administration Expenses	3,543.80	
City Expense	634.58	
Old Age Assistance	25,956.32	
Miscellaneous	74.50	
	<hr/>	
Total Disbursements		47,575.99
		<hr/>
Unexpended Balance Refunded to City of Franklin		\$5.28

\*Does not include reimbursement to the City in the amount of \$1,213.46.

CITY OF FRANKLIN

SCHOOL DISTRICT

STATEMENT OF CASH RECEIPTS AND DISBURSEMENTS  
FOR THE FISCAL YEAR ENDED DECEMBER 15, 1962

EXHIBIT E

Cash in Bank December 15, 1961		\$3,676.34
Receipts		
City of Franklin:		
Appropriation	\$405,178.55	
Federal Aid	4,805.93	
Tuition	24,973.71	
Rentals	751.00	
Transportation	650.00	
School Lunch	7,413.66	
Miscellaneous and Reimbursements	1,674.07	
Flood Control	359.00	
State Aid	2,397.43	
Reimbursement of Salaries	3,000.00	
		<hr/>
Total Receipts		451,203.35
		<hr/>
		454,879.69
Disbursements		
Administration	15,401.26	
Instruction:		
Teachers Salaries		
High School	\$134,051.42	
Elementary Schools	156,920.67	
Clerical Salaries	4,303.82	
Textbooks	7,725.21	
Supplies - Scholars	8,518.45	
Other Expenses and Supplies	6,923.93	
		<hr/>
		318,448.50
Operation and Maintenance:		
Janitors' Salaries	23,128.81	
Fuel and Heat	9,628.20	
Water, Light and Supplies	9,363.54	
Repairs and Miscellaneous	8,884.31	
		<hr/>
		51,004.86
Auxiliary Agencies:		
Health Supervision	4,161.82	
Transportation	10,342.19	

Other Special Activities	6,670.09	
Tuition	265.00	
	<hr/>	21,439.10
Fixed Charges:		
Teachers Retirement	20,379.62	
Insurance	1,404.00	
	<hr/>	21,783.62
Contingency		3,359.97
School Lunch		7,413.66
Capital Outlay:		
New Equipment	8,485.06	
Alterations and Building	949.12	
	<hr/>	9,434.18
N. D. E. A.		5,732.54
		<hr/>
Total Disbursements		454,017.69
		<hr/>
CASH IN BANK DECEMBER 15, 1962		\$862.00

CITY OF FRANKLIN

PUBLIC LIBRARY

STATEMENT OF CASH RECEIPTS AND DISBURSEMENTS

FOR THE FISCAL YEAR ENDED DECEMBER 15, 1962

EXHIBIT F

Cash Balance December 15, 1961:		
Franklin National Bank	.47	
Franklin Savings Bank Number 13155	1.69	
Petty Cash	11.56	
		<hr/>
		\$13.72
<b>Receipts</b>		
City of Franklin - Appropriation	13,571.56	
From Trust Funds	1,940.37	
Book Losses	63.44	
Book Rentals	452.85	
Fines	832.37	
Memorial Book Shelf	19.64	
Hall Rentals	18.00	
Dividend - Franklin Savings Bank	6.13	
Miscellaneous	8.48	
Books and Magazines Sold	37.00	
		<hr/>
Total Receipts		16,949.84
		<hr/>
Total to be Accounted For		16,963.56
<b>Disbursements</b>		
Salaries	11,577.40	
Books Purchased	3,175.92	
Maintenance of Building and Land	1,273.41	
Gas	26.63	
Telephone	130.10	
New Equipment	290.89	
Supplies and Sundry Expense	222.45	
Miscellaneous	106.59	
Postage and Express	118.30	
		<hr/>
Total Disbursements		16,921.69
		<hr/>
CASH BALANCE DECEMBER 15, 1962		\$41.87
Consisting of the Following Cash Verified:		
Franklin National Bank	1.80	
Franklin Savings Bank Number 13155	1.23	
Petty Cash	38.84	
		<hr/>
		\$41.87

# Police Department

John Pikor, Chief

James C. Nowell, Jr., Deputy Chief

## Arrests and Court Cases in 1962

Speeding	128
Passing over yellow line	88
Operating while under the influence of intoxicating liquor	23
Operating in a grossly careless manner	21
Operating without license	5
Operating at unreasonable speed	8
Operating after revocation of license	7
Operating vehicle without inspection sticker	6
Operating vehicle too closely	4
Operating vehicle without brakes	1
Operating unregistered vehicle	3
Operating vehicle on one way street	1
Operating a truck without safety chains	1
Operating a boat without a life belt	1
Operating a boat without a fire extinguisher	2
Operating a boat without a whistle	1
Leaving a scene of accident	8
Leaving vehicle on highway obstructing traffic	2
Passing a School bus displaying red light	1
Parking on highway without lights after sun set	1
Fail to keep to the right of highway	12
Fail to display registration plates on vehicle	3
Fail to pay parking meter fine	7
Fail to stop for stop sign	19
Fail to stop for Police Officer in full uniform	1
Fail to yield to the right	1
Fail to wear corrective glasses	1
Fail to appear in court on Summons	1
Malicious damage to property	18
Unlawful possession of alcoholic beverage	2
Transporting alcoholic beverage	2
Giving intoxicating liquor to minor	2
Making a U turn without giving a signal	2
Parking on wrong side of highway	1
Making a U turn on Central street	1
Making unnecessary noise by a muffler	1
Taking a vehicle without the owners consent	6
Throwing beer bottles on highway	2
Petty larceny	4
Grand larceny	2
Larceny by checks	4
Larceny of tires and battery	4

Breaking entering and larceny at night time	4
Allowing unlicensed person to operate	2
Allowing cattle to run loose	2
Contributing to the delinquency of minor child	12
Lascivious and Unnatural act	3
Bastardy	3
Statutory Rape	1
Using profane language on public street	2
Obstructing rear view mirror	1
Simple assault	10
Assault on a Police Office	4
Vagrant	3
Non support	8
Drunk	25
All night parking	39
Picked up and held for other Police Dept.	10
Picked up for safe keeping and released	24
	<hr/>
Total cases	561
<b>Received and investigated Complaints</b>	<b>2,484</b>
Doors found unlocked	210
Lodgers put up	125
Investigated accidents	180
Persons received minor injuries	47
Persons received serious injuries	7
Pedestrian received minor injuries	4
Police cruiser traveled	44,235 Miles
Gas used	4,198 Gallons
Oil used	77 Quarts
Cruiser running idle	1,064 Hours
Present reading December 15, 1962	69,102 Miles
	<hr/>
Parking meter fines paid at Police station	\$1,393.50
Collection from streets parking meters	9,439.55
Collection from Parking Lot	1,658.95
	<hr/>
Total collection to December 15, 1962	\$12,492.00

Respectfully submitted,

JOHN PIKOR  
Chief of Police

# Franklin Fire Department

Three Captains, \$146.00 per year. Three Lieutenants, \$127.00 per year. Three Clerks \$101.45 per year. Captain Rescue Squad \$25.00 per year. Janitor Hose One \$20.00 per year. Thirty five Call Men \$80.00 per year each. Hourly pay Captain, \$1.60. Lieutenant, \$1.45 per hour. Call men \$1.35 per hour.

## CHIEF ENGINEER

Leland K. Wescott

## FIRST ASSISTANT ENGINEER

Bernald Cook

## SECOND ASSISTANT ENGINEER

Moise H. Mercier

Permanent Firemen: Leland Wescott, Bernald Cook, Moise Mercier, Charles Cunningham, William Beckford, Lewis Marsh.

## Call Firemen

Hose Company, South Main Street Station — Capt. Earl Nowell, 9 men, 1 Substitute.

Engine Company One, Central Station — Capt. Arthur St. Jacques, 13 men, 2 Substitutes.

Ladder Company One, Central Station, Capt. Arthur Tilton, 13 Men, 2 Substitutes.

Rescue Squad, Central Station — Capt. Sherman Taylor, 10 Men.

Total Manpower — 6 permanent men, 35 call men, 5 substitutes.

Total number of bell alarms answered	26 (4 false)
Total number of still alarms answered	121
Total number of Mutual Aid calls answered	6
Total number of miles traveled	2,129 1/2
Total number of gallons of gasoline used	1,077
Total number of quarts of oil used	21
Total number of hours pumping	46 hrs. 10 min.
Total number of feet of 2 1/2 inch hose laid	3,400
Total number of feet of 1 1/2 inch hose laid	2,900
Total number of feet of ladders raised	2,145
Total number of gallons of soda and acid used	15
Total number of hours shoveling hydrants	89
Total number of hours inspecting hydrants	19
Total number of hours inspecting oil burners	6
Total number of hours running light plant	2
Total number of times CO2 used	10

Total number of Foamite extinguishers recharged	2
Total number of soda and acid extinguishers recharged	127
Total number of hours installing hydrant markers	6
Total number of times flooding skating rinks	6
Total number of quarts of anti-freeze used	55
Total number of hours painting hydrants	21 1/2
Total number of hours inspecting Convalescent homes	1
Total number of hours fire inspection	10 1/2
Total number of hours using boat	3
Total number of Militia calls	2
Total number of times ladder was used for Christmas lighting	1

We wish to take this opportunity to thank the Mayor, Fire committee and other members of the Council, for their fine cooperation given us this past year.

The Board of Engineers

LELAND K. WESCOTT, Chief

BERNALD W. COOK 1st Engineer and Clerk

MOISE H. MERCIER, 2nd Engineer



# Franklin Public Library

## REPORT FOR 1962

The year just past completes fifty-five years of service to the city. The library is fortunate to have a central location in the heart of this small city. Our annual circulation continues to be made up of different types of library materials, books, magazines, pamphlets, maps, and pictures, with the total for the year 51,675. Of this number 18,413 books were from the children's room. It is interesting to note that the circulation of juvenile books increases each year, which is a good sign as the children of today will become the adults of tomorrow.

The additions for the year numbered 766, of which 49 were gifts, and 183 of the total were books added to the children's bookshelves. There were 499 books discarded for various reasons, leaving the library with a cataloged collection of 32,043 volumes. The reading score averaged 7.66 per capita, with that per borrower 13.9 books. It is always of interest to see in which categories the reading falls. This year it has been 36% adult fiction, 23.4% adult non-fiction, with the children's reading averaging 35.6%. There were eight volumes added to the Memorial Book Shelf. The reading room offers eight daily or weekly newspapers, and 162 magazines, of which 120 are subscriptions and 42 have been received as gifts. The year's circulation of magazines was 3,791, presenting evidence of the use made of back numbers as well as the current issues. New borrowers numbered 457, of which 123 were non-residents. There were 625 inactive borrowers' cards withdrawn, making our active list 3,705.

National Library Week was observed in April, with posters about town and the slogan "Read and watch your world grow" appearing on the large Chamber of Commerce bulletin boards at two approaches to Franklin. Bookmarks were distributed at the dinner meetings of several service clubs, as well as from the library. Pictures of libraries in many parts of the United States were on display. Book Week in November coincided with Education Week when the schools were occupied with special projects; therefore no school visits to the library took place, as has been customary during that particular week. A collection of the new books for the children's room was kept on display during the entire week, after which they were much in demand. Summer hours were in effect from the close of school until after Labor Day.

Interlibrary loans are useful when requested books are not in a local collection. With the Franklin library, these loans totaled 131, of which we borrowed 109 and loaned 22 to other libraries through the helpful system operated by the State Library. The Canadian colored movies loaned to libraries are increasingly popular. In 1962 there were 78

showings, by different groups, to 1,976 viewers. Our visits from the bookmobile, another State Library service, provide borrowers, both adult and juvenile, with a greater choice of books than the Franklin library could offer otherwise. The six visits during the year have meant 1,335 more choices of books for readers. Several special book exhibits have been borrowed from the State Library, the outstanding ones being on World Affairs and on Child Care.

The story hour, on the last Saturday morning of each month, carried on by Mrs. Elizabeth Krueger and Mrs. Harriet Smith, sometimes assisted by a Senior Girl Scout, has become very popular. When held at 9:30 the average attendance was fourteen, but when changed to 10:30 the attendance grew to thirty, which has been gratifying to the storyteller and to the library.

The entire library staff was privileged to attend the meetings of the New Hampshire Library Association in Manchester on May 8 and 9, when the library was closed by the trustees for those two days. Four trustees and the librarian attended the National Library Week luncheon at the New Hampshire Highway Hotel to hear the well-known author, James Michener. The librarian, staff members, and sometimes trustees, have attended bimonthly meetings of the Shieling Trust group held in the five different libraries belonging to the group. Book Banquet and Neighborhood meetings, held in Laconia and New Hampton, have been attended by staff members. The librarian was surprised and honored to receive a certificate and award as the Librarian of the Year, at the annual meeting of the New Hampshire Library Trustees Association at Concord in October.

Exhibits during the year have been on Nigeria, 50th Anniversary of Girl Scouts, Franklin High School pictures and souvenirs 1880-1900, early stamped envelopes, a mineral collection, Daniel Webster, and many views of a Grand Lodge meeting of Knights of Pythias held in Franklin around sixty years ago.

The library was remembered in the will of Miss Addie E. Towne, a former trustee, who left her entire library to the local library. Mrs. Ruth S. Hancock bequeathed \$1,000 to the library which is to be added to the trust funds. Many friends have remembered the library with gifts of books, magazines, pictures and items of local historical interest, as well as gifts of money. The Franklin Girl Scouts presented four 50th Anniversary yellow rose bushes, a welcome addition to the landscaping of the grounds.

During the early summer months the library building received a much-needed coat of paint on the wood and metal trim, also on window casings and screens. A dozen folding metal chairs have been added

to those already in the Draper room. Dark shades have been installed in the same room to improve the effect when the Golden Glow group shows movies or has speakers who use movies or slides in their programs.

The publicity given library matters in the Journal-Transcript and the Concord Monitor has been much appreciated, also the accommodating repair of Canadian films at Franklin High School when necessary.

The Franklin Woman's Club has used Library Hall for its regular meetings. The Golden Glow Group has met in the Draper Room twice a month the year around, with an average attendance of seventeen members.

The library staff has had no changes. Mrs. Esther Griffin, a trustee for seven years, resigned. Mrs. Leda LaBonte was appointed by the City Council to serve her unexpired term. The library and the surrounding grounds have been given fine care by Ralph C. Colcord and Arthur Tilton respectively.

The interest of the Board of Library Trustees and the patronage of the reading public of Franklin make the entire library staff desirous of giving the best library service possible with the facilities and funds available. A recognized fact is the need for more book space and the need grows more acute each year. It will become a matter of necessity before long to make provision for added space, and thinking should be along this line to see that it becomes a reality in the not too distant future.

Respectfully submitted,

MILDRED J. PEASLEE  
Librarian

# Report of Library Treasurer

## RECEIPTS

1961-1962		
Dec. 15 Balance in Franklin National Bank	\$47	
Dec. 15 Balance in Franklin Savings Bank	1.69	
Dec. 15 Balance at Franklin Public Library	11.56	
1962 City appropriation	13,571.56	
Interest from trust funds	1,940.37	
Rental books	452.85	
Fines	832.37	
Book losses, damage, etc.	63.44	
Memorial Book Shelf (7 volumes)	19.64	
Books and magazines sold	37.00	
Cash gifts	8.48	
Library Hall rentals	18.00	
Dividends, Franklin Savings Bank	6.13	
		<hr/>
		\$16,963.56

## EXPENDITURES

Salaries	\$11,577.40	
Books (includes \$1,146.54)	3,175.92	
Lands and building	1,273.41	
Gas	26.63	
Telephone	130.10	
Postage and express	132.30	
Supplies	208.45	
New equipment	290.89	
Miscellaneous	106.59	
		<hr/>
		16,921.69
		<hr/>
		\$41.87

1962		
Dec. 15 Balance in Franklin National Bank	\$1.80	
Dec. 15 Balance in Franklin Savings Bank	1.23	
Dec. 15 Balance at Franklin Public Library	38.84	
		<hr/>
		\$41.87

THOMAS A. MURRAY  
Treasurer

# Annual Report of the Superintendent of Schools

## Personnel

We lost five teachers at the close of school in June. Miss Smith, a Home Economics teacher, returned to Massachusetts. Mr. Sullivan, teacher of Mechanical Drawing, took a teaching position in Laconia. Mrs. Stockwell, the Special Class teacher, retired. Mr. Baston, Assistant Principal at the High School, accepted a position in Bristol as Principal of their High School; and Mr. White, grade four and head teacher at Hancock School, took an overseas position.

Miss Andree Houle, a graduate of Keene Teachers College in 1962, replaced Miss Smith; Mr. Robert Cole, a graduate of Purdue University who taught at Sanborn Seminary in Kingston, N. H. last year, took Mr. Sullivan's position; Mrs. Jacqueline O'Rourke, who has had experience teaching special children at the Laconia State School and Perkin's Institute for the Blind, replaced Mrs. Stockwell. Mrs. O'Rourke received her degree from Boston University. Mr. Dustin was transferred from Junior High to take Mr. Day's teaching assignment, and Mr. Day became Assistant Principal of Franklin High School.

Mr. Robert Blakslee, a graduate of Keene Teachers College with teaching experience in Tilton, replaced Mr. Dustin in the Junior High School. Replacing Mr. White at Hancock School is Mr. Robert Benoit, a graduate of the University of New Hampshire with teaching experience in Meredith, Sanbornton and Arizona.

In an effort to cope with increasing enrollments at the Jr.-Sr. High School, four additional teachers were engaged starting in September. Mrs. Frances Dunn, a graduate of the University of New Hampshire, was hired to teach Mathematics. Mrs. Dunn previously taught in Maine and Farmington, N. H. Miss Louise Roussel joined the staff to teach French and Social Studies. She graduated from the University of New Hampshire in 1962. Mr. Clark, a University of New Hampshire graduate, and Mr. Proulx, a graduate of St. Anselm's with teaching experience in Ashland, both took Mathematics positions in our school system.

## Curriculum

A year ago our fall workshop, held prior to the opening of school, was focused on the teaching of Science. This study continued throughout the year with a committee of teachers working on a Science sequence for the schools in our Union. As a result of this work a group of teachers are using these Science units this year to try them out. It is from this trial that a guide for our Science program will be developed.

The Union Workshop this fall was spent revising the results of our testing program. This program has now been in effect for three years. A study of these results indicate a substantial gain in the ability of our pupils to read and to spell with no loss in other academic areas of our

Elementary schools. These tests results do not indicate a gain in our Junior High area which indicates we should study what we are doing at this level very carefully so that improvement may be forthcoming. At the High School level the results are not clear at this time, however, in the next three years we should be getting some solid evidence of the quality of our program here.

In the previous three annual reports attention was called to an academic program offering a challenge to children who learn rapidly. A beginning was started two years ago in Kindergarten and Grade 7 in which we expanded the reading, mathematics and science programs. From this start we now have children in Kindergarten, Grade 1 and 2 participating in the advanced reading program; pupils in Grade 5 and 6 in a writing program; and Grades 7, 8 and 9 in the mathematics-science program. In two more years the gap from 2 to 5 will be closed, and our advanced program will be continuous into High School.

Pupils in this program begin reading in Kindergarten and by the second grade those still with the program have advanced to the third grade readers. At the upper level eighth graders study Algebra, and ninth graders in the program are offered an extra course in Earth Science, having completed the usual three-year General Science sequence in two years.

This program started with approximately sixty pupils two years ago and now is challenging approximately 175 pupils throughout our school system.

In this field of curriculum our efforts are constantly toward upgrad-

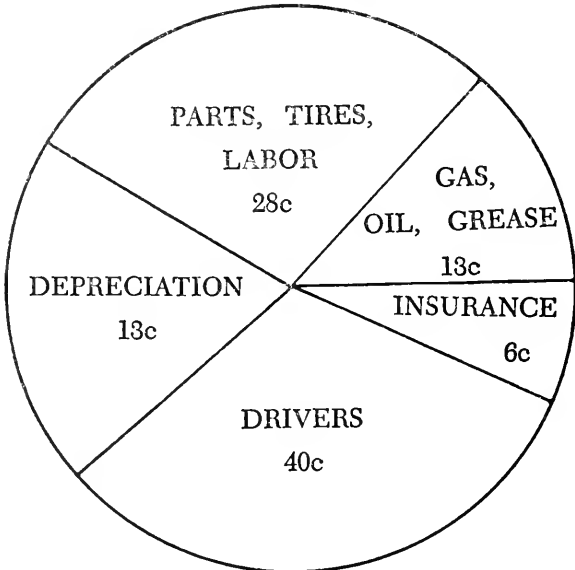

ing our standards for those who are capable. This process we hope to continue, while at the same time we must consider useful programs for those pupils we have who are not gifted in an academic manner.

### **Transportation**

We continue to transport approximately 600 pupils to school each morning and home again at the close of school. These pupils are handled on four regular busses, and in the event of a breakdown, we have a used fifth bus in reserve.

During the school year 1961-1962 our school transportation system was operated at a cost of 20 cents per mile. This compares with 20 cents for 1960-1961. Towns and cities that contract for school transportation usually pay from 35 to 50 cents per mile.

Once again, ownership appears economical in this area of school costs. The graph below shows how each dollar was spent for transportation from September 1961 to August 1962.

### **Repairs and Maintenance**

The repair and maintenance work accomplished this past year has been pleasing. With adequate personnel we were able to keep our buildings clean and grounds maintained.

The following additional work was accomplished at the Rowell School: an additional area of playground was graded, loomed and seeded. By maintaining this schedule the playground area would be completed in two more years.

At the Hancock School a sink with drinking fountain was installed on the first floor, and the cafeteria, boys room and girls room were painted. Hancock now has wash facilities on each floor. The painting added considerably to the appearance of the school's interior.

At the Junior-Senior High School area the bleachers on the Athletic field were worked on; the bracing cleared of rust; and additional planking purchased. This work is approximately 70 per cent completed.

Fluorescent lights were installed in the classrooms on the bottom floor of the High School, and the study room on the third floor. Additional shades were purchased, chalkboards in four rooms were replaced with cork boards for display area, and the gymnasium was completely repainted.

At all schools our equipment was serviced and kept in operating order.

### **Looking Ahead**

A substantial step has been taken this year to meet the educational needs of Franklin with the near completion of the addition to the

Junior - Senior High School. This addition will assure adequate housing of our secondary pupils for many years.

A major problem facing us in Franklin as in many other communities in New Hampshire is adequate financing of a quality program of education.

The enrollments at Franklin High School for the past four years are given below:

1959	360
1960	388
1961	449
1962	493

Next year this figure is expected to be approximately 530 which will represent a gain of almost 50 per cent in five years.

These pupils require additional books, teachers, supplies and all the other requirements of a good education which in turn is dependent upon adequate financing.

HERMAN N. DONEGAN  
Superintendent of Schools



## Report of the School Nurse

School health programs were originally instigated for the control of communicable diseases. As the years went by, it was found that more effort should be placed upon the correction of defects. Today, we are concerned not only with these two areas of physical health, but also with the development of the whole child. The school health program also aims to help the pupils improve and maintain their own health and to assume their share of responsibility for the health of others.

During the month of March the Herf Sterneedle Tuberculin test was given to pupils in grades one, four, eight and twelve. Four hundred and thirty-two children, eight teachers and two lunchroom workers were administered the test. Eighteen children showed a positive reaction to the test and were X-rayed at the March chest clinic. No active tuberculosis was found.

Three Toxoid clinics, co-sponsored by the Franklin School Health Department and the Franklin Visiting Nurse Association, were held during the months of April, May and June with two hundred and seventy-six children in attendance. These clinics are available for kindergarten, first grade and pre-school children.

Our annual pre-registration clinics were held at the Rowell School on May 21, on May 22 at the Hancock School and on May 23 at Thompson Hall. One hundred and thirteen children registered at the various clinics and twenty-four slips were sent home due to the inability of the parents to bring their children to the clinic. These children received a physical examination by their own physician prior to entering a school.

The Nurse's Hot Lunch program, which has been carried on since 1947, was sponsored by the Kiwanis, Licns and Rotary clubs, the Elementary Parent-Teachers Association and money secured from the Melinda Tobie Trust Funds. Two thousand eight hundred and sixty meals were served, the cost of which was \$386.30.

Miss Mary Bullock, physiotherapist of the New Hampshire State Board of Health visited the Franklin schools in June to supervise the exercises of fifteen children and to check students who were referred by the nurse. Twenty children attended the orthopedic clinics which were held in Manchester, Laconia and Concord. One case was operated upon this spring and two other cases were cared for during the summer.

Eight Christmas baskets, which were donated by the pupils of the Daniell Junior High School, were delivered at Christmas time, and in addition, sixty pairs of stockings, which were donated by Mr. and Mrs. Kimball, were distributed.

The Franklin Rotary Club sponsored nine boys who enjoyed two weeks of camping this summer. The nurse selected the boys and home

visits were made to secure permission and to give necessary details to the parents.

It has long been recognized that the state of the health of the body as a whole has a definite effect on the health of the eyes. By the same token, the state of visual health in an individual often is reflected in his general physical condition. Visual testing is therefore important and for this reason is given annually in our schools. This year the Massachusetts Vision test was administered to 2,000 children. Four hundred and thirty-nine students had their glasses changed, or secured new glasses. Seventeen pairs of glasses were secured by the nurse.

A child learns to talk by imitating the sounds he hears. If his hearing is defective, his speech may not only be delayed, but also impaired. Indeed, a good sense of hearing is vital to the development of good communication and the child's hearing should be tested early in life. To this effect, 2,035 children were tested with the Puretone Audiometer instrument. As a result of these tests forty children were found to have a hearing loss of ten per cent or more in either or both ears.

The most common defects, discovered by the doctor at the examinations of children in grades K - 4 - 7 and 11 were: decayed teeth, enlarged tonsils and adenoids, poor posture and orthopedic conditions.

We are pleased to report that 1,635 children attended the Sabin Oral vaccine clinic on June 4. A similar clinic was held on July 18 at which time 1,407 children received Type III Polio vaccine. On August 15, 1,367 children received Type II vaccine.

The students in the elementary schools were weighed and measured. Also, an inspection was made to eliminate skin infections, pediculosis and to discover those children who had not met the New Hampshire law requiring smallpox vaccination.

The improved program for increased protection for the health of students engaged in school sports was carried on again this year. The State mobile X-ray unit visited the high school on December 11 at which time seventy students participated. Physical examinations, toxoid immunizations, as well as a urine analysis test were given to 96 students.

Conferences were held throughout the year with teachers, pupils and parents.

It is my pleasure at this time to extend my personal gratitude to all persons and all organizations who have in any way contributed to the Franklin School Health program.

Respectfully yours,

MARION MOYNIHAN, R. N.  
School Nurse

**TABLE OF REGISTRATION AND ATTENDANCE  
FOR SCHOOL YEAR ENDING JUNE 30, 1962**

Schools	Grade	Enrollment	Boys	Girls	Avg. Daily Attendance	Avg. Daily Absence	Avg. Daily Membership	Percent of Attendance
High School	9-12	447	203	244	408.3	27.1	435.4	94
Junior High	8	94	49	45	87.3	5.9	93.2	94
	7	95	55	40	88.1	5.8	93.9	94
Bessie Rowell	6	73	36	37	70.6	3.1	73.7	96
	5	88	42	46	82.1	4.6	86.7	94
	4	57	26	31	53.3	2.2	55.5	96
	3	29	18	11	28.7	1.1	29.8	96
	2	25	15	10	24.3	1.2	25.5	95
	1	33	22	11	31.8	1.2	33.0	96
	K	59	32	27	54.1	3.5	57.6	94
Hancock School	4	23	13	10	23.3	.7	24.0	97
	3	45	23	22	42.9	2.4	45.3	95
	2	49	32	17	42.8	3.0	45.8	94
	1	59	26	33	55.6	4.3	59.9	93
	K	60	29	31	51.4	4.5	55.9	92
Thompson Hall	K	29	16	13	24.8	2.8	27.6	90
Special Class		14	8	6	12.8	2.1	14.9	86
Totals		1,279	645	634	1,182.2	75.5	1,257.7	94

## CLASS OF 1962

Dorothy Adams	Andrea Marie Gauthier
Stuart Addison	Barbara Mary Glines
Judith Ann Allen	Allen P. Hodgdon
Dennis Roger Ames	Wayne Bruce Kenney
Barbara L. Beaully	Gary W. Kimball
Rochelle Marie Beaupre	Thomas J. Knott
Denise Marie Bonin	Joyce M. LaFrance
Paul M. Bonk	Patricia Landry
William L. Boomhower	Rita Claire LaPlante
Delbert L. Bryant	Judith Rae Laramie
Carole Patricia Buczynski	Karen Rachel Magoon
William B. Burns	Armand Paul Maheu
Janet Ann Camp	Paul J. Masse
Marilyn Camp	Patricia Morrissette
James J. Carignan	Mary Lee Nadon
Kathleen T. Collins	Joan Marie Ouellette
Elaine Odile Cote	Robert Edward Parker
Richard E. Cross	Norman A. Plaisted
Jacquelyn Mae Cutter	Dorothy Ann Rainville
Gerald L. Cutting	Nancy Joy Reinelt
Lorene Elizabeth Dane	Anne Marie Ripley
Diane A. Davis	Suzanne Mary Ripley
Jane Day	Lorraine Laurette Robida
Genevieve Marion Dorval	Harry James Shanellaris
James Dorval	Rita Marie Stinson
Arthur Dowling	Ann Barbara Taylor
Margaret Anne Draper	Paul F. Thomann
Ronald R. Durgin	Richard C. Wilcox
Sharon Louise Dustin	Mark Richard Williams
Madeline Mary Forest	Anne Wilson
Pauline Theresa Fredette	

### Four Year Honor Students

<b>Barbara L. Beaully</b>	<b>Mary Lee Nadon</b>
<b>Allen P. Hodgdon</b>	<b>Nancy Joy Reinelt</b>

## 1962 SCHOLARSHIPS AND AWARDS

Franklin Women's Club Scholarship	Lorraine Robida
Business and Professional Women's Club	Patricia Landry
The Bessie Rowell Scholarship (F'TA)	Mary Lee Nadon
Franklin - Tilton - Northfield Scholarship	Andrea Gauthier
Franklin High School Alumni Association Scholarships	Ann Taylor Patricia Landry
The Franklin Elks Lodge 1280, Scholarship	Patricia Landry
D. A. R. Good Citizenship Award	Nancy Joy Reinelt
Social Science Award (Lion's)	Nancy Joy Reinelt
Merrill Manor Nursing Scholarship	Dorothy Adams
Franklin Kiwanis Scholarship	Nancy Joy Reinelt
Student Council Scholarship	Patricia Landry
Senior Class Scholarships	Allen Hodgdon Paul Bonk Ann Taylor Sharon Dustin
U. N. H. Scholarship	Mary Lee Nadon
Rodney Griffin II Mathematics Award	Mary Lee Nadon
Business Education Award	Barbara Beauly Jacquelyn Cutter
Manual Arts Award	Dennis Ames
Home Economics Award	Karen Magoon
Salutatory Award	Nancy Joy Reinelt
Valedictory Award	Mary Lee Nadon
Bausch & Lomb Science Award	Mary Lee Nadon Nancy Joy Reinelt
Athletic Association Award	Pauline Fredette
Arion Award for Music	Mark Williams
Dramatics Club Award	Jacquelyn Cutter
John Philip Sousa Award	Mark Williams
Loyalty Awards	Nancy Joy Reinelt Mary Lee Nadon Patricia Landry Allen Hodgdon

# SCHOOL CALENDAR FOR 1963-1964

SUPERVISORY UNION NO. 18

Franklin, Hill, New Hampton, Sanbornton

Schools Open	Schools Close	Days
Thursday, September 5, 1963	Friday, December 20, 1963	73
Thursday, January 2, 1964	Friday, February 14, 1964	32
Monday, February 24, 1964	Friday, April 24, 1964	45
Monday, May 4, 1964	Friday, June 19, 1964	35

---

185

## Non - School Days

Teachers Workshop	September 3, 4, 1963
Teachers Convention	October 25, 1963
Veterans Day	November 11, 1963
Thanksgiving Recess	November 28, 29, 1963

## Marking Periods

November 8, 1963	April 10, 1964
January 24, 1964	June 19, 1964

# VITAL STATISTICS

## BIRTHS REGISTERED IN THE CITY OF FRANKLIN

FOR THE YEAR ENDING DEC. 31, 1962

Date	Name	Sex	No. 1st 2nd Etc.	Name of Father	Maiden Name of Mother
<b>January</b>					
2	April L. Horne	F	1	Alvin R. Horne	Ruby L. Patten
2	Monique A. Hebert	F	1	Henry P. Hebert	Sandra F. Schofield
3	Brian L. Young	M	2	Francis J. Young	Betty M. Boomhower
5	Kimarie L. Sargent	F	4	Weymouth D. Sargent	Beverly J. Veasey
5	Ronald S. Emerson	M	3	Raymond L. Emerson	Jean L. Nadeau
12	Marjorie A. LaPage	F	2	Robert L. LaPage	Ruth M. Pease
16	Jeffrey R. LaPlante	M	3	Joseph B. LaPlante, Jr.	Anne V. Farnum
19	Renee D. Brouillard	F	5	Arthur P. Brouillard, Jr.	Sandra A. Wester
20	David Weglarz*	M	1	Frank J. Weglarz	Rita T. Champagne
21	Brenda L. Duquette	F	1	Raymond J. Duquette	Joan M. Miller
23	Lori Jo Adams	F	2	Bruce B. Adams	Jeanne C. LaRoche
24	April E. Kimball	F	2	Ralph E. Kimball, Jr.	Frances A. Drake
24	John A. Nichols	M	1	Wayne W. Nichols	Thelma A. Brophy
25	Laurie A. Doucette	F	3	George A. Doucette	Corinne M. Touchette
26	Charles M. Stillings	M	3	Leroy C. Stillings	Deanna S. Leary
30	Donald E. Graham	M	1	Harold M. Graham	Annette M. Genest

### February

1	Winola I. Sulloway	F	9	Warren M. Sulloway	Ida P. LaPlante
6	Shawn R. O'Dougherty	M	3	Lee P. O'Dougherty	Phyllis A. Woods
6	Laura L. Hyjek	F	5	Joseph P. Hyjek	Patricia A. Dumas
6	Timothy J. Connifey	M	4	James P. Connifey	Barbara M. Mannix
10	Arline M. Croteau	F	3	Roger J. Croteau	Gloria M. Clark
11	Elizabeth J. Andrews	F	1	Richard D. Andrews	Alma T. St. Pierre
12	Tamara-Lynn M. Hawthorne	F	1	James H. Hawthorne	Nancy A. Pelletier
13	Timothy E. Sturtevant	M	5	Frederick E. Sturtevant, Jr.	Erma I. Dicey
14	Kevin W. Folsom	M	1	Roland C. Folsom	Carolyn M. Fogg
15	Linda L. King	F	4	Leon H. King	Sandra J. Leach
15	Sylvia Jo Trask	F	4	Leland W. Trask	Evalyn A. Shaw
15	Ty H. Hackett	M	3	Everett H. Hackett	Gwendolyn Chase
15	Roy A. Carr	M	1	Thomas E. Carr	Ann K. Starr
15	Wendy L. Trottier	F	4	Raymond G. Trottier	Carole A. Aiken
17	Bentley S. Ekstrom	M	5	Conrad V. Ekstrom, Sr.	June B. Knight
18	Beckie L. Taylor	F	2	Maurice G. Taylor, Sr.	Bettina E. Griffin
23	Thomas J. Hebert	M	7	Jacques P. Hebert	Rita A. Perreault
24	David P. Cooper	M	5	James R. Cooper	Pauline A. LaBarre
27	Karl W. Shepherd	M	6	Francis H. Shepherd	Marjorie A. Horne
27	Thomas L. Adams	M	3	Lee E. Adams	Barbara A. Caldon

### March

1	Boy Davis*	M	3	Richard A. Davis	Margaret A. Seale
5	Mark T. Roberts	M	3	Chester Roberts	Constance E. Blad
8	Sheila T. Roberts	F	3	Osborne Roberts, 3rd	Rachel M. Gosselin
10	Michelle N. Poissant	F	3	Paul C. Poissant	Rita G. Brunelle
12	Paul A. Sirard, Jr.	M	3	Paul A. Sirard	Barbara A. Blanchard
14	Karen A. Laughy	F	3	James E. Laughy, Sr.	Jacqueline R. Merrill
16	Donald E. Covill	M	2	Lloyd G. Covill	Mary Y. Quint
16	David L. Rice* II	M	4	David L. Rice	Martha E. Rice
18	Donald A. Riel, Jr.	M	4	Donald A. Riel	Virginia K. Libby
19	Robert L. Davis, Jr.	M	1	Robert L. Davis	Sandra L. Smart
19	Doreen E. Bryson	F	1	Robert O. Bryson	Dorothy E. Bourdeau
20	William J. Walshaw, 4th	M	1	Wm. J. Walshaw, 3rd	Shirley G. Hall
21	Debra M. Nolin	F	1	Arthur J. Nolin	Dianne S. Wiser

Date	Name	Sex	No. 1st 2nd Etc.	Name of Father	Maiden Name of Mother
21	Susan A. Montambeault	F	4	Robt. N. Montambeault, Sr.	Barbara E. Griffin
27	John E. Bilodeau	M	2	Louis J. Bilodeau, Jr.	Patricia M. Harbour
27	Glenn A. Peters	M	3	Robert E. Peters	Edna M. Hill
28	Peter S. Shanclaris	M	5	Peter J. Shanclaris	Theresa M. Elliott
30	Arnold D. Dion	M	3	Maurice A. Dion	Lorraine E. LaFrance
31	Debra A. Laiweneck	F	2	Robert F. Laiweneck	Joan Roberts

### April

2	Kathleen A. Mead	F	5	Frank N. Mead	Elizabeth A. Connors
4	Kathleen S. Dymcnt	F	5	William G. Dymcnt	Mariel E. Collins
6	Richard P. Lessard	M	2	Robert J. Lessard	Theresa D. Valley
13	Lori A. Dustin	F	1	Martin W. Dustin	Joan B. Drugg
21	Lynette M. LaPierre	F	5	Albert B. LaPierre	Claire L. Montambeault
23	Todd B. Pickering	M	4	Malcolm T. Pickering	Gloria L. Bailey
24	Tammy M. DeFosses	F	1	Philip J. DeFosses	Judith E. Fossett
28	Thomas R. Sylvestre	M	3	Peter R. Sylvestre, Sr.	Theresa G. Leroux

### May

1	Bruce G. Turgeon	M	4	Henry A. Turgeon	Helen J. Mangiani
4	Brandon C. Woods	M	5	Irving R. Woods	Evelyn F. Rayno
5	Frederick W. Linteau	M	5	Joseph E. Linteau	Marilyn J. Cattermole
6	Carolyn J. Cushing	F	4	Donald W. Cushing	Claire D. Larkin
7	Heidi Miller	F	1	William J. Miller, 3rd	Sandra M. Shaw
8	Tammy E. Lamos	F	3	Douglas P. Lamos	Alberta R. Kinsley
9	Anne L. Bailey	F	2	Richard W. Bailey	Geraldine A. Chellis
9	Pamela A. Lemire	F	3	Paul A. Lemire	Thelma P. Gassett
9	Nancy S. Prentice	F	6	Robert H. Prentice	Rosine M. Emery
14	Michael P. Cote	M	4	Maurice W. Cote	Jeannette M. R. Jewell
17	Cindy L. Taylor	F	1	Walter C. Taylor	Marilyn L. Braley
19	Debra A. Schneider	F	3	Frederick E. Schneider	Elizabeth M. McCarthy
22	Deborah A. French	F	12	James L. French	Verna M. Paradie
23	Jeffrey C. Gamsby	M	2	Curtis L. Gamsby	Shirley E. Bell

### June

1	Carol A. Berry	F	4	Eugene M. Berry	Constance S. LaBonte
2	John W. Welch	M	1	John P. Welch	Mary T. Waldron
5	Stephanie J. Henderson	F	3	Roger W. Henderson	Betty L. Foss
5	Robert L. French	M	2	Allan L. French	Dorothy Fletcher
8	Debbie J. Dow	F	3	Francis F. Dow	Mary A. Hollins
10	Malcolm G. Mooney	M	3	Curtis W. Mooney	Gloria M. Tucker
13	Sandra L. Martell	F	4	Paul R. Martell	Mary A. Blanchard
13	Nancy R. Wiggins	F	5	Charles E. Wiggins	Elinor R. LaBrun
16	Marsha L. Gilpatric	F	6	Laramie E. Gilpatric	Mary J. Lovett
16	Gayleen C. Rousseau	F	1	Phillip C. Rousseau	Mildred F. Beane
17	Pamela A. McDonald	F	3	George W. McDonald	Shirley A. Fogg
18	Susan N. O'Dougherty	F	3	Ruthven H. O'Dougherty, Jr.	Helen E. Stinson
19	Frank V. Cote	M	5	Armand J. Cote, Jr.	Elizabeth A. Luti
20	Peter W. Sargent	M	6	William R. Sargent	Ann Adams
20	Carl M. Beaupre	M	7	Valmore W. Beaupre	Bertha M. Hubbard
21	Sheila A. Dicey	F	2	Clyde F. Dicey	Rosalie A. Sturtevant
23	Alan L. Laughy, Jr.	M	1	Alan L. Laughy	Sandra A. Courtemanche
24	Lyssa M. Durand	F	2	Leo R. Durand	Evelyn L. Kulbackt
25	Pamela A. Prentice	F	1	Larry J. Prentice	Esther L. Barnard
26	Ann M. Montgomery	F	1	William C. Montgomery	Donna L. J. Higgins
29	Jean M. Dow	F	5	Raymond E. Dow	Rita M. Linteau

### July

5	Kenneth S. Poftak	M	2	Frederick J. Poftak	Carol J. Toshack
5	Shelly M. Jangro	F	1	John L. Jangro	Valerie A. Vadnais
9	Peggy L. Jones	F	5	Leon A. Jones	Jennie G. Burns



Date	Name	Sex	No. 1st 2nd Etc.	Name of Father	Maiden Name of Mother
10	Stephen M. Bourdeau	M	4	Richard F. Bourdeau	Lenore Lovell
13	Ronald A. Fleury	M	4	Norman J. Fleury	Florence M. Downes
16	Richard W. Bixby	M	1	Richard Bixby	Alberta M. Jarvis
20	James J. Loranger	M	6	Albert J. Loranger	Annette I. Robert
22	James C. Marden	M	2	Harold L. Marden	Rosa M. Richford
22	David A. Proulx	M	3	Robert L. Proulx	Patricia A. Robichaud
27	Donna C. Chesley	F	1	Gordon W. Chesley	Evelyn P. Mewhorter
28	Kathy M. Hannaford	F	2	John C. Hannaford, Jr.	Leona E. St. Francis
28	Roxanne J. Smith	F	7	Clinton D. Smith	Rita M. Gadue
29	Brian L. Beaudet	M	6	Donald F. Beaudet	Pauline T. L'Heureux
30	Debra L. King	F	1	Robert D. King	Mary R. McAdams
30	Karen A. Roy	F	4	Roger E. Roy	Anita M. Guyer
31	Martha E. Pellegrini	F	1	Charles J. Pellegrini	Elaine I. Dargie

### August

4	Stephen M. Surowiec	M	1	Alphonse J. Surowiec	Jean E. Stone
7	Richard A. Berube	M	4	Adelard E. Berube	Juliette M. Doucette
10	Russell L. Nadeau	M	2	Lawrence L. Nadeau	Georgia M. Greene
11	Michael L. Nowak	M	3	Edmund J. Nowak	Marion M. Vangjel
13	Thomas J. Glines	M	7	William H. Glines	Gladys M. Donaghey
15	Lori Jean-Mari Wheeler	F	6	Clifford M. Wheeler	Frances P. Braley
17	Carol D. Chapman	F	4	Colin J. Chapman	Elaine J. Gauthier
20	Steven A. Morrill	M	5	Raymond C. Morrill	Beverly V. Fuller
22	Edgar A. Bennett, IV	M	2	Edgar A. Bennett, III	Carol A. Coates
24	Roy C. Bartz	M	2	Robert C. Bartz	Lorna M. Bowne
25	Jeffrey S. Kimball	M	2	Wayne H. Kimball	Georgia Manley
30	Katherine M. Dane	F	3	Fred S. Dane	Edwina C. Paquette
30	Dawn J. Hammond	F	6	John L. Hammond	Florence L. Wescott
30	Betty J. Tilton	F	8	Robert C. Tilton	Margaret B. Hill
31	Scott A. Bucklin	M	3	Everett C. Bucklin	Judith A. Kenney
31	Peter N. Bucklin	M	4	Everett C. Bucklin	Judith A. Kenney
31	John A. Durgin	M	1	Edward J. Durgin	Rita D. Mercier

### September

4	Brenda J. Silva	F	4	John E. Silva	Ruth E. Robie
8	Ruth E. Narushof	F	2	Raymond P. Narushof	Rebecca J. Mark
9	Royann M. Gilbert	F	3	Roy J. Gilbert	Marion I. Stanton
14	Vaughn L. P. Pierce	M	3	Robert A. Pierce	Shirley J. Rollins
15	Douglas H. Beaupre	M	1	Donald A. Beaupre	Nancy A. Routhier
19	Joan C. Braley	F	2	Arthur H. Braley, Jr.	Leona M. Barton
19	Aubrey J. Maxfield	M	4	Rene J. Maxfield	Carolyn E. Huntress
28	Theresa M. LaBranche	F	3	Rudolph G. LaBranche	Barbara L. Tandy

### October

1	Shari L. Cross	F	7	George S. Cross	Rita L. Fleury
3	Robert A. LaPlante, Jr.	M	2	Robert A. LaPlante	Emilie E. Taylor
4	Kenneth P. Morin	M	8	Robert J. Morin	Anita M. Cheney
4	Patricia A. Kulacz	F	3	Albert M. Kulacz	Julia M. Petrach
5	Melissa M. Roberge	F	2	Arthur L. Roberge	Kay C. Esliger
6	Louisa M. Leclerc	F	1	Ronald O. Leclerc	Barbara A. Gilman
7	Janice E. Krauz	F	6	Stanley T. Krauz	Lorraine G. Dorval
16	Andrew B. Lawrence	M	5	Raymond W. Lawrence	Helen L. Batchelder
16	Margaret H. Terhune	F	2	Edwin R. Terhune	Jean W. Hughes
17	Ronica M. Menard	F	2	Lawrence A. Menard	Eloise E. Brown
18	Joann Sawicki	F	2	Edmund M. Sawicki	Mary L. Murphy
19	Germaine E. Perry	F	2	Albert Perry	Julia E. Shaw
26	Tammy A. Miller	F	2	George S. Miller	Shirley M. Thisell
26	Michael A. Loomis	M	8	Angelo J. Loomis	Betty J. Knauff
28	Douglas A. Gomez	M	3	Bernard M. Gomez	Merleen J. Patch
29	Mark E. Bryson	M	3	John L. Bryson	Helen D. Weeks
31	Shaun D. Sargent	M	7	Earl S. Sargent, Jr.	Honora A. Schlesinger
31	Barbara E. Leighton	F	3	Robert L. Leighton	Marilyn L. Eastman

Date	Name	Sex	No. 1st 2nd Etc.	Name of Father	Maiden Name of Mother
<b>November</b>					
1	Tracy M. Smith	M	6	Roger E. Smith	Marion E. Greene
4	Diane M. Adams	F	4	Ben C. Adams	Maurine C. Thisell
5	Dorothy A. George	F	5	Earl F. George	Melvina J. Hoale
7	Tammy Kovaleski	F	4	Raymond R. Kovaleski	Shirley A. Shearer
7	Michael F. LaFlamme	M	5	John F. LaFlamme	Rachel L. Dodge
8	Ann M. Havey	F	4	Henry N. J. Havey	Phyllis E. Huckins
9	Tammi J. Hodgson	F	4	Edward C. Hodgson	Grace E. Johnson
11	Betsy J. Shanley	F	3	Donald Shanley	Inez M. Clark
11	David R. Garnett, Jr.	M	4	David R. Garnett	Frances G. Selover
13	Gregory D. Huckins	M	2	Raymond G. Huckins	Patricia A. Rogers
13	Donna M. Bryson	F	3	James P. Bryson	Shirley A. M. Douville
14	Wayne H. Gebo, Jr.	M	2	Wayne H. Gebo	Dorothy J. Weeks
16	Jo Ann Cooper	F	2	Allen S. Cooper	Marjorie Drew
16	Davey A. Dickey	M	1	Ralph G. Dickey	Rowena E. Sturtevant
17	Floyd C. Smith, Jr.	M	2	Floyd C. Smith	Emma L. Fenton
18	Carolyn J. Bradley	F	5	Robert J. Bradley	Patricia B. Quebec
18	Terri L. Call	F	1	Lawrence R. Call	Cynthia A. Bennett
21	Cheryl L. Brown	F	1	George A. Brown	Carol L. Cook
22	Rhonda L. Austin	F	1	Leland E. Austin	Faith A. Lane
30	Valerie K. Barton	F	1	Cornelius L. Barton	Valerie M. French
30	Lorraine C. Cahill	F	3	Louis R. Cahill	Vera M. Stilwell
<b>December</b>					
1	Richard C. Lachapelle	M	6	Alvin C. Lachapelle	Arlene L. Bibeau
3	Brenda L. Douglas	F	5	Edward E. Douglas	Esther M. Marsh
6	Ruth L. Moulton	F	3	Reginald J. Moulton	Verna P. Donovan
8	George P. Brouillard	M	1	Francis H. Brouillard	Jean B. Malbourne
8	Thomas E. Pastaszak	M	6	John M. Pastaszak	Florence A. Robichaud
10	Shawn H. Murphy	M	3	Thomas E. Murphy	Sandra L. LaDuke
12	Paul C. Edmunds	M	3	Clarence K. Edmunds	Nelly L. Pease
13	Robert J. Brockstedt	F	2	Kenneth R. Brockstedt	Mary M. Champagne
13	Christopher E. Smith	M	4	Edward F. Smith	Mildred M. Pinkston
14	Sheila L. Bowne	F	2	Lindon L. Bowne	Louise J. Goings
14	David B. Hammersley	M	3	Bruce B. Hammersley	Jean C. Taylor
15	Laurel T. Poitras	F	3	Donald L. Poitras	Pauline A. Latourneau
15	Frank C. Dorval	M	3	Conrad E. Dorval	Solange I. Turcotte
18	Richard A. Morrill	M	1	Richard T. Morrill	Patricia A. Conner
19	Sylvia M. Blanchard	F	4	Wilfred W. Blanchard	Inez L. Hill
20	Lynn M. MacIver	F	2	Angus E. MacIver	Gail E. Winter
21	Michael S. Burdick	M	5	George F. Burdick	Leila E. Nerden
25	Michael J. Ross	M	6	Robert J. Ross	Doria A. Bilodeau
25	Richard P. Johnson	M	4	Pierre Johnson	Mildred M. Cheney
26	Traci L. Walker	F	2	Daniel F. Walker	Donna R. Miller
29	Paul J. Masse, Jr.	M	2	Paul J. Masse	Sandra J. Parillo
29	Dianne M. Ouellette	F	1	John M. Ouellette	Lorraine M. Daigneault
29	Madelyn A. Stavro	F	3	Pandi Stavro	Pauline J. Lillios
29	Debra A. Dionne	F	2	Richard E. Dionne	Nancy R. Aube

\* Stillborn

**DEATHS REGISTERED IN THE CITY OF FRANKLIN  
FOR THE YEAR ENDING DEC. 31, 1962**

Date	Name	Age		Days	Place of Birth
		Yrs.	Mos.		
<b>January</b>					
2	Addie E. Towne	72			Meredith, N. H.
2	Fred J. Wentworth	70			Haverhill, Mass.
4	Mary C. Tighe	81			Capleton, P. Q., Can.
4	Anna L. Sliz	78			Poland
4	Ruth S. Hancock	80			Franklin, N. H.
4	Florence J. Bryson	54	2	18	Colebrook, N. H.
7	Henry J. Merchant	84			Three Rivers, P. Q., Can.
10	Gail Forsythe	18			Lawrence, Mass.
17	William Ralph	97	3	20	Watertown, Mass.
19	Howard W. Bailey	25	3	4	Tilton, N. H.
24	Honore Voyer	74	11	13	St. Norbert, P. Q., Can.
31	John W. Dole	70			Enfield, N. H.
<b>February</b>					
2	Elizabeth B. Sampson	79	8	9	Cohasset, Mass.
4	John W. Blad	51	9	4	Lewiston, Maine
6	Orville A. Sargent	87			Danbury, N. H.
13	Jesse C. Braley	77			Grafton, N. H.
14	Frank H. Fowler	76			Concord, N. H.
14	Melvina Defosses	83	9	6	Laconia, N. H.
18	Wilfred C. Avotte	81			Penacook, N. H.
19	Hazel M. Pells	59			Northfield, N. H.
28	Ernest A. Butler	64	8	4	Groton, Vt.
28	Herbert J. Peaslee	94			Weare, N. H.
<b>March</b>					
3	Rilla M. Heath	71			Groton, N. H.
9	Cecile Deguise	70	2	1	Quebec, P. Q., Can.
10	Otis F. Lynch	75			Brighton, Mass.
10	John L. McDermott	70			Franklin, N. H.
20	Ruth M. Colby	69			Charlestown, Mass.
21	Elsie E. Colby	86	6	22	New Hampton, N. H.
27	Dora B. Thayer	94	1	13	Holderness, N. H.
<b>April</b>					
6	Alexander B. Hebert	77	8	1	Franklin, N. H.
18	Alphonsine Doucette	92	10	1	Beauceport, Nicholete County, P. Q., Can.
22	Arthur Metrolaris	73			Albania
27	Romeo O. Gagne	69			Victoriaville, P. Q., Can.
<b>May</b>					
9	Pamela Lemire				Franklin, N. H.
9	Angie E. Harper	80			Groton, N. H.
9	Nettie K. Reed	82			Orange, N. H.
12	Cordelia C. Robert	83	6	27	Andover, N. H.
12	Verner E. Dicey	76			Alexandria, N. H.
14	Donald A. Riel, Jr.		1	27	Franklin, N. H.
14	Wendell Shepard	51		12	Laconia, N. H.
17	Gertrude M. Dresser	89			Franklin, N. H.
19	Clarence M. Clifford	72			Franklin, N. H.
20	J. Arthur Duhamel	82			Woonsocket, R. I.
28	Agnes G. Mazur	80	3	26	Poland
<b>June</b>					
2	Howard C. Nowell, Sr.	54			Franklin, N. H.
5	Katherine Cunningham	82	4	29	Franklin, N. H.
10	Leila C. Sanborn	88			Concord, N. H.
14	Grace M. Corliss	69			Northwood, N. H.
17	Ralph B. Wells	78	9	10	Franklin, N. H.
20	Annis L. Ford	76			Idaho Springs, Colo.
27	Ermina T. Avery	60			Thetford, Vermont
29	Brandon C. Woods		1	25	Franklin, N. H.

Date	Name	Age		Days	Place of Birth
		Yrs.	Mos.		
<b>July</b>					
4	Isabelle V. Leger	77	11	14	Bangor, Maine
7	Harold E. Gasset	55			Windsor, Vermont
10	Roy C. Emery	12			Franklin, N. H.
14	Neva A. Streeter	64			Franklin, N. H.
15	Joseph D. Tetrault	77	5	16	Biddeford, Maine
18	Nary Surette	57	2	6	Melbourn, N. S., Can.
21	Sophie Nowak	74	2	16	Poland
22	Harold A. Claxton	76			Glasgow, Scotland
25	Lester W. Hayward	58	6	9	Northfield, N. H.
28	Katherine Stavro	70			Albania
<b>August</b>					
1	Clayton J. Smith	78			Swanton, Vermont
4	Donald L. Sharon	60			Lebanon, N. H.
13	Marie Louise Jean	68	5	1	St. Gertrude, Can.
21	Edward L. Spearman	73	4	19	Brooklyn, N. Y.
<b>September</b>					
4	Lawrence A. Loudon	46			Rockburn, P. Q., Can.
4	Fred T. MacAllaster	64			Manchester, N. H.
4	James P. Stearns	37			Lyndonville, Vt.
6	Charles A. Farmer	74			Windham, N. H.
13	Myron W. Lane	90			Chichester, N. H.
16	Winforth Leonard	78			Fall River, R. I.
16	Harold P. Bailey	74			Franklin, N. H.
17	Ella B. Jones	78	3	29	Gilsum, N. H.
23	Walter S. Smith	85			Moultonboro, N. H.
29	Eva A. Reed	65			Brockton, Mass.
<b>October</b>					
5	Andrew D. Jackson	78			Woodstock, N. B., Can.
11	Emma M. Mercier	54	8	5	St. Damien, P.Q., Can.
12	Cornelia Davis	91	9	18	Concord, N. H.
26	Amanda Lemire	83	9	1	Can. Anselm, P. Q., Can.
28	David R. Bassett	45			Springfield, Mass.
29	Sarah E. Elliott	85			Center Sandwich, N. H.
<b>November</b>					
2	Malvina Slack	82			Hooksett, N. H.
5	Pauline D. Biel	62			Enfield, N. H.
6	Muriel L. Johnson	66			Des Plaines, Ill.
12	Frederick E. Schiffner	65	1	11	Germany
15	Minnie L. Braley	58	6	7	Concord, N. H.
18	Francis S. Hayes	80	3	28	Allenstown, N. H.
21	Marion E. Laliberte	48			Laconia, N. H.
21	Catherine M. Brunelle	66	5	27	Brooklyn, N. Y.
30	Rudolph Mendez	60	11	23	Ponce, Puerto Rico
<b>December</b>					
1	Hattie B. Flanders	88			Rockport, N. B., Can.
2	Mary L. Thibault	78	7	21	Levis, P. Q., Can.
6	John J. Allard	66	7	17	Alpene, Michigan
9	Alberta R. Drew	95			Plymouth, N. H.
13	Eva J. Hoyt	86	4	9	Tilton, N. H.
13	Dorothy M. Jackson	55			Merrimack, N. H.
14	Lenna M. Trottier	48	10	1	Francesstown, N. H.
16	Richard E. Poore	19			Littleton, N. H.
17	Joseph A. Allard	102	3	24	St. Jean Evangelist, P. Q.
24	Theodore Thibeault	86	8		St. Joseph de Beauce, P. Q., Can.
25	Elise V. Roach	59	8	1	Greenville, N. H.
26	Jere R. Daniell	87			Franklin, N. H.
28	Evangeline E. Hancock	87			Franklin, N. H.
31	Thomas J. Yeo	73	2	10	Newfoundland, Can.

# MARRIAGES REGISTERED IN THE CITY OF FRANKLIN

## FOR THE YEAR ENDING DEC. 31, 1962

Date	Place of Marriage	Groom and Bride	Age	Residence at Time of Marriage	By Whom Married
<b>January</b>					
20	Franklin, N. H.	Doyle C. Adams, Jr. Kathleen M. Howe	19	Franklin, N. H.	Rev. Johnson N. Armistead
27	Franklin, N. H.	Raymond E. Lownd Margaret J. Turgeon	51	Franklin, N. H.	Rev. A. George Reinelt
27	Franklin, N. H.	Lawrence R. Call Cynthia A. Bennett	45	Franklin, N. H.	Rev. Arthur O. Houde
27	Franklin, N. H.	Philip J. DeFosses Judith E. Fossett	20	Salisbury, N. H.	Rev. Arthur O. Houde
			19	Franklin, N. H.	
			18	Franklin, N. H.	
			15	Loudon, N. H.	
<b>February</b>					
3	Franklin, N. H.	Peter J. Berube Eleanor M. Hazen	23	Franklin, N. H.	Rev. Arthur O. Houde
9	Franklin, N. H.	Richard L. LeFever Sharon E. Brooks	19	Wilmet Flat, N. H.	Rev. Johnson N. Armistead
9	Franklin, N. H.	Emilien J. LaRoche Emma L. Burns	25	Portsmouth, N. H.	Malcolm H. Thompson, J. P.
9	Franklin, N. H.	Odias J. LaRoche Dorothy M. Sirard	32	Franklin, N. H.	Malcolm H. Thompson, J. P.
17	Franklin, N. H.	James F. Nault Katherine A. Kondrut	28	Franklin, N. H.	Rev. A. George Reinelt
			23	Franklin, N. H.	
			19	Franklin, N. H.	
			18	Goffstown, N. H.	
<b>March</b>					
3	Franklin, N. H.	Alan L. Laughy Sandra A. Courtemanche	23	Franklin, N. H.	Rev. Arthur O. Houde
3	Tilton, N. H.	Chester D. Downes Norma J. Taylor	18	Franklin, N. H.	Rev. Kenneth R. Boyden
14	Franklin, N. H.	Robert P. Beaupre Vivian Theriault	22	Tilton, N. H.	Eugene S. Daniell, Jr., J. P.
			43	Franklin, N. H.	
			39	Franklin, N. H.	

Date	Place of Marriage	Groom and Bride	Age	Residence at Time of Marriage	By Whom Married
<b>April</b>					
23	Franklin, N. H.	Ronald L. Schultz Eleanor N. Proulx	23	Rochester, N. Y.	Rev. Joseph Desmond
27	Franklin, N. H.	Richard E. Keegan Ivy Linda Lane	20	Franklin, N. H.	Rev. Arthur O. Houde
28	Tilton, N. H.	Robert B. Gilman Karen A. Svenson	24	Franklin, N. H.	Rev. Richard Smith
28	Franklin, N. H.	Timothy B. Kristl Theresa V. LeBlanc	19 15	Saraborton, N. H. Franklin, N. H.	Rev. Joseph Desmond
<b>May</b>					
2	Northfield, N. H.	Stanley E. Colbas Gloria J. Bersaw	34	Franklin, N. H.	Paul A. Hawthorne, Sr., J. P.
11	Franklin, N. H.	Marcel Ptitet Alice E. Magoon	37	Concord, N. H.	Rev. David P. Hatch
11	Franklin, N. H.	Donald H. Despin Louise M. Keddy	33	Franklin, N. H.	Eugene S. Daniell, Jr. J. P.
18	Franklin, N. H.	Paul J. Masse Sandra J. Parillo	27	Worcester, Mass.	Rev. David P. Hatch
19	Franklin, N. H.	Paul A. Mercier Georgia A. Woodley	20	Franklin, N. H.	Rev. Arthur O. Houde
19	Franklin, N. H.	Theodore J. Morrell Janet R. Rowell	32	Franklin, N. H.	Rev. Arthur O. Houde
26	Franklin, N. H.	William B. Fisher, Jr. Brenda A. Clement	18	Franklin, N. H.	Rev. Johnson N. Armistead
26	Franklin, N. H.	Douglas H. Carignan Diane J. Morrill	19 23	Franklin, N. H. Laconia, N. H.	Rev. Arthur O. Houde
<b>June</b>					
30	Franklin, N. H.	Edward V. Mussey Rachel J. Paquin	21	Salisbury, N. H.	Rev. Arthur O. Houde
30	Franklin, N. H.	Paul W. Kenney Janice F. DuBois	18 22	Franklin, N. H. Manchester, N. H.	Rev. Arthur O. Houde
<b>July</b>					
14	Franklin, N. H.	Robert N. Bennett Carol A. Rayno	18 16	Franklin, N. H. Franklin, N. H.	Rev. Arthur O. Houde

Date	Place of Marriage	Groom and Bride	Age	Residence at Time of Marriage	By Whom Married
14	Franklin, N. H.	Richard F. Peralta Jacqueline M. Cutter	19	Franklin, N. H.	Rev. Arthur O. Houde
14	Franklin, N. H.	John M. Peckham III Joyce A. Mercier	18 24	Franklin, N. H. York, Maine	Rev. Arthur O. Houde
16	Franklin, N. H.	John B. Sayewich Nancy Moscardini	36 33	Franklin, N. H. Franklin, N. H.	Clark S. Fuller, J. P.
28	Franklin, N. H.	Richard K. Wisner Nancy R. Richardson	33 21	Franklin, N. H. Franklin, N. H.	Rev. Arthur O. Houde
<b>August</b>					
2	Franklin, N. H.	Wentworth F. Willey Leona I. St. Cyr	42 38	Laconia, N. H. Franklin, N. H.	Rev. David P. Hatch
18	Franklin, N. H.	John E. Duguay Ruth E. Boucher	23 20	Franklin, N. H. Franklin, N. H.	Rev. Francis A. Callahan
25	Franklin, N. H.	Richard L. Archambeault Thelma M. Quebec	20 24	Franklin, N. H. Franklin, N. H.	Rev. Francis A. Callahan
25	Franklin, N. H.	David L. Waldo Nancy A. Longfellow	18 19	Franklin, N. H. Franklin, N. H.	Rev. David P. Hatch
31	Franklin, N. H.	Wallace B. Currier Eleanor J. McLaughlin	32 30	Franklin, N. H. Franklin, N. H.	Rev. Johnson N. Armistead

### September

1	Franklin, N. H.	Harry John Price Susanne A. Daoust	24 22	Laconia, N. H. Franklin, N. H.	Rev. Francis A. Callahan
11	Franklin, N. H.	Theodore D. Ousback Dianne L. Rodway	20 19	Lexington, Mass. Tonawanda, N. Y.	Eugene S. Daniell, Jr., J. P.
15	Franklin, N. H.	Frank W. Burley, Jr. Jean G. Daigneault	28 27	Franklin, N. H. Franklin, N. H.	Rev. Arthur O. Houde
25	Franklin, N. H.	Duane Cleo Johnson Marjorie L. Smith	30 18	Laconia, N. H. Franklin, N. H.	Clark S. Fuller, J. P.

### October

1	Nashua, N. H.	Barry C. Lazaro Lynda L. Jeanson	21 19	Franklin, N. H. Franklin, N. H.	Charles A. Deborey, J. P.
6	Franklin, N. H.	Ronald V. Gloddy, Jr. Joyce M. LaFrance	18 18	Northfield, N. H. Franklin, N. H.	Rev. Arthur O. Houde

Date	Place of Marriage	Groom and Bride	Age	Residence at Time of Marriage	By Whom Married
13	Franklin, N. H.	Vincent Luti Eva M. Cote	66 63	Franklin, N. H. Franklin, N. H.	Rev. Arthur O. Houde
20	Northfield, N. H.	Donald G. Whitecher Paulette S. Dimond	24 14	Sutton, N. H. Franklin, N. H.	Paul A. Hawthorne, Sr., J. P.
27	Boscawen, N. H.	Elmer E. Hardy Roxannie L. Brown	31 18	Franklin, N. H. Canterbury, N. H.	Rev. G. Stanley Keast
27	Franklin, N. H.	Clarence N. Parris Theresa J. Laliberte	35 35	Franklin, N. H. Franklin, N. H.	Rev. Arthur O. Houde

### November

1	Franklin, N. H.	Merle E. Kimball Susanna Anderson	63 72	Franklin, N. H. Saugus, Mass.	Rev. A. George Reinelt
2	Franklin, N. H.	Howard R. Martin Greta R. Della	43 17	Franklin, N. H. Franklin, N. H.	Rev. Johnson N. Armitstead
3	Franklin, N. H.	Robert T. Tinker Anna M. Marsh	43 14	Franklin, N. H. Franklin, N. H.	Malcolm H. Thompson, J. P.
9	Franklin, N. H.	Robert A. Renwell Joanne E. Meserve	23 21	Franklin, N. H. Franklin, N. H.	Malcolm H. Thompson, J. P.
10	Franklin, N. H.	Allen H. St. Germaine Sandra L. Caldwell	18 16	Franklin, N. H. Northfield, N. H.	Donald A. Ayrton, J. P.
24	Franklin, N. H.	David M. Perry Janet E. Corson	20 19	Webster, Mass. Franklin, N. H.	Rev. Arthur O. Houde

### December

14	Franklin, N. H.	Gerald P. DeVivo Marthalie S. Thurston	21 19	Everett, Mass. Saugus, Mass.	Eugene S. Daniell, Jr., J. P.
21	Franklin, N. H.	Daniel H. Kelley Sandra J. Pringle	22 22	Franklin, N. H. Franklin, N. H.	Rev. Ralph L. Gustafson
27	Laconia, N. H.	Ward G. Golden Penelope L. Pone	46 21	Meredith, N. H. Franklin, N. H.	Rev. Roland E. Morin
29	Franklin, N. H.	Everett A. Colburn Janice D. Skelton	19 17	Franklin, N. H. Franklin, N. H.	Rev. David P. Hatch



# BODIES BROUGHT TO FRANKLIN FOR BURIAL

YEAR ENDING DEC. 31, 1962

Date	Name	Yrs.	Mos.	Days	Place of Death
<b>January</b>					
6	Kenneth L. Boomhower	50	8	20	Los Angeles, Calif.
18	Earl E. Kelly	64			St. Petersburg, Fla.
27	John W. Bartlett	70			New London, N. H.
29	Justine Oakes	88			Andover, N. H.
<b>February</b>					
4	Albert J. Pollard	77	1		Ipswich, Mass.
16	Arthur R. Masse	42			Laconia, N. H.
27	Lottie M. Whitelaw	87			Concord, N. H.
28	Margaret B. Cochran	70			Rochester, N. H.
<b>March</b>					
2	Evelyn Joliffe	55	8	12	Newton Highlands, Mass.
13	Lloyd J. LaQuire	54			Laconia, N. H.
26	Hattie Smith	97			Boscawen, N. H.
<b>April</b>					
19	George Henry Bixby	75			Wilmot, N. H.
21	Martin Sliva	72			Laconia, N. H.
<b>May</b>					
7	Martin Lasak	72			Portland, Conn.
29	Jane H. Stone	73			Jacksonville, Fla.
29	Sarah F. Beaupre	76			Laconia, N. H.
30	Lewis C. Tashro	67	10	7	Milbrae, Calif.
<b>June</b>					
22	Beatrice M. Flood	66	1	13	Hudson, Mass.
<b>July</b>					
18	Walter A. Simond	91			Suitland, Md.
30	Rose M. Bagley	60			Portland, Maine
<b>August</b>					
27	Effie M. Titus	63			Portland, Me.
<b>September</b>					
1	Charles N. Robertson	65			St. Anne de Beaupre, P. Q.
<b>October</b>					
5	Arthur H. Gilman	32			Hubert, No. Carolina
9	Thomas W. Dorgan	84			Worcester, Mass.
13	Bessie M. Fifield	85			Rochester, N. H.
19	Forrest F. Noyes	50			Laconia, N. H.
<b>November</b>					
5	Earl L. Taylor	52			Bridgeport, Conn.
6	Camille J. Nourie	90			Waterbury, Conn.
12	Baby Girl Nowell	1 hr. 20 min.			Boston, Mass.
<b>December</b>					
1	Howard L. Holmes	71			Boscawen, N. H.
5	Julia Gosselin	89	3	26	Boscawen, N. H.
5	Mary R. Laplante	79	3	6	Nashua, N. H.
5	Elodie L. Lasar	70			Laconia, N. H.
9	Etta P. Tuck	70	8	13	Boscawen, N. H.
11	Florence M. Wilkinson	62			Laconia, N. H.
11	Margaret J. O'Doherty	89			Laconia, N. H.
19	Charles D. Lamber	78			Rochester, N. H.
21	Joseph Gagne	62	7	9	Salisbury, N. H.

# City of Franklin

## RESOLUTION

### NO. 1

In the year of our Lord one thousand nine hundred and sixty-two. A resolution relating to borrowing money in anticipation of taxes. Resolved by the City Council of the City of Franklin as follows:

That for the purpose of paying current maintenance and operation expenses, the Treasurer, with approval of the Mayor and at least a majority of the standing committee on Finance, be and hereby is authorized, under and pursuant to the Municipal Finance Act, from time to time during the current financial year ending December 15, 1962, to issue and sell at discount, notes of the City of Franklin in anticipation of taxes of said financial year not exceeding in aggregate principal amount outstanding at any one time six hundred thousand (\$600,000.00) dollars; all such notes shall be signed by the Mayor and countersigned by the City Treasurer, shall have the city seal affixed thereto and shall bear the authenticating certificate of The First National Bank of Boston, in Boston, Massachusetts.

Approved:

Roland J. Desrochers

Mayor

Passed: January 3, 1962

A true copy, attest:

Mildred S. Gilman

City Clerk

## RESOLUTION

### NO. 2

In the year of our Lord one thousand nine hundred and sixty-two. A resolution relating to the appointment of the Standing Committees of the City Council:

That the Mayor be authorized to appoint the following standing committees of the Council for the year 1962:

Public Works

Fire

Police

Land and Buildings

Daniell Park Development

Ordinances

Street Lighting

Claims

Health and Welfare

Insurance

and a committee on Finance to consist of the Mayor and three members of the Council.

Approved:

Roland J. Desrochers

Mayor

Passed: January 3, 1962

A true copy, attest:

Mildred S. Gilman

City Clerk

RESOLUTION

NO. 3

In the year of our Lord one thousand nine hundred and sixty-two.  
A resolution relating to taxes and poll taxes.

Resolved by the City Council of the City of Franklin as follows:

That the Tax Collector shall not allow any discounts on taxes but that twenty cents shall be added to all poll taxes not paid on or before September 15, 1962.

Approved:

Roland J. Desrochers

Mayor

Passed: January 3, 1962

A true copy, attest:

Mildred S. Gilman

City Clerk

RESOLUTION

NO. 4

In the year of our Lord one thousand nine hundred and sixty-two.  
A resolution relating to the weekly payrolls.

Resolved by the City Council of the City of Franklin as follows:

That the Treasurer be and hereby is authorized to draw her draft each week for the payment of the weekly payrolls of the Highway, Sewer and other departments where weekly payment is required.

Approved:

Roland J. Desrochers

Mayor

Passed: January 3, 1962

A true copy, attest:

Mildred S. Gilman

City Clerk

RESOLUTION

NO. 5

In the year of our Lord one thousand nine hundred and sixty-two.  
A resolution relating to payment of necessary accounts.

Resolved by the City Council of the City of Franklin as follows:

That the Finance Committee be and hereby is authorized to approve payment of necessary accounts up to the time that the 1962 budget is approved.

Approved:

Roland J. Desrochers

Mayor

Passed:

A true copy, attest:

Mildred S. Gilman

City Clerk

RESOLUTION

NO. 6

In the year of our Lord one thousand nine hundred and sixty-two. A resolution relating to a public hearing relative to establishment of the salaries of the Mayor and Councilmen.

Resolved by the City Council of the City of Franklin that pursuant to Chapter 348 of the Laws of 1961 a public hearing be held on Monday, February 5, 1962 at 7:30 P. M. at the City Hall in Franklin relative to the establishment by the City Council of the salaries of the Mayor and Councilmen, and that notice of the time and place of such hearing be given by publishing the same in the Journal-Transcript in the issue of said paper to be published on January 18, 1962 and that a like notice be posted at the City Hall in said Franklin at least fourteen days before the date of said hearing.

Approved:

Roland J. Desrochers

Mayor

Passed: January 3, 1962

A true copy, attest:

Mildred S. Gilman

City Clerk

RESOLUTION

NO. 7

In the year of our Lord one thousand nine hundred and sixty-two. A resolution relating to the salaries of the Mayor and Councilmen. Resolved by the City Council of the City of Franklin as follows:

1. That pursuant to Chapter 260 of the Laws of New Hampshire of 1893, as amended by Chapter 348 of the Laws of New Hampshire of 1961, and after notice and a public hearing held on February 5, 1962, the salary of the mayor be and hereby is established to be the sum of two thousand dollars per year, commencing with the year 1962. Said sum shall be paid to the mayor quarter-annually and shall be in full for all services of any and every kind rendered by him in said office.

2. That pursuant to Chapter 260 of the Laws of New Hampshire of 1893, as amended by Chapter 348 of the Laws of New Hampshire of 1961, and after notice and a public hearing held on February 5, 1962, from the date hereof each member of the City Council be paid the sum of fifteen dollars for each regular monthly meeting of the Council which he attends, but not exceeding twelve meetings in any year. Said sums shall be paid to each councilman quarter-annually and shall be in full for all services of any and every kind rendered by him as councilman.

3. That hereafter the salary of the mayor may be increased or dim-

inished by the council after notice and public hearing, within the limits allowed by law, but no such change hereafter made in the salary of the mayor shall be made effective so as to increase or decrease the salary of the mayor now in office for his present term of office, and any such increase or decrease in the salary of the mayor hereafter made shall not affect the salary of any mayor hereafter elected if made between the time of his election and the end of the term of office for which he was then elected.

Approved:

Roland J. Desrochers

Mayor

Passed: February 5, 1962

A true copy, attest:

Mildred S. Gilman

City Clerk

#### RESOLUTION

##### NO. 8

In the year of our Lord one thousand nine hundred and sixty-two. A resolution relating to expenditures by the School Building Committee for architectural and engineering services.

Resolved by the City Council of the City of Franklin as follows:

That the School Building Committee be and hereby is authorized to make expenditures for architectural and engineering services in an amount not to exceed four and one-half (4 1/2) per cent of the reasonable cost of the additions and alterations to the Franklin High School Building estimated on completed specifications and drawings therefore, or if bids are received, then computed on the lowest bona-fide bid or bids; provided, however, that the total expenditures herein authorized to be made shall include the sum of three thousand dollars previously authorized and shall not be in addition thereto.

Approved:

Roland J. Desrochers

Mayor

Passed: February 5, 1962

A true copy, attest:

Mildred S. Gilman

City Clerk

#### RESOLUTION

##### NO. 9

In the year of our Lord one thousand nine hundred and sixty-two.

A resolution relating to Appropriations for the year 1962.  
 Resolved by the City Council of the City of Franklin that the following  
 appropriations be made for the year 1962:

Payments on debt	\$73,000.00
Interest on debt	35,000.00
Treasurer's office	2,772.20
City Clerk and Tax Collector's office	9,280.00
Elections and Registration	2,100.00
Probation Department	300.00
Social Security	3,200.00
Health Department	1,092.00
Vital statistics	150.00
Cemeteries	30.00
Parks and Recreation	15,223.50
Library	13,571.56
Memorial Hall and Heating Plant	9,500.00
Police Department	34,926.66
Fire and Fire Alarm Departments	41,824.71
City Officials	3,650.00
Bridges (Cross Road Bridge)	12,000.00
Capital Investment	8,000.00
Public Works	124,261.83
N. H. Municipal Association dues	134.90
Insurance	11,603.79
Street Lighting	15,000.00
Rent of land (Piwonski)	25.00
Daniell Park Development	1,000.00
Welfare Department	43,500.00
Visiting Nurse Association	2,500.00
Hospital	2,500.00
City reports	1,150.00
Clock maintenance	50.00
Sanbornton taxes	70.00
Memorial Day and Veterans' Day	500.00
T. R. A.	926.65
Christmas Lighting	200.00
Inaugural	100.00
Contingent Fund	3,000.00
Legal expenses	500.00
County Tax (estimate)	45,000.00
Purchasing agent expenses	1,040.00
Tax Anticipation loan reduction	5,000.00
Solicitor's office	1,200.00
Civil Defense	350.00
Municipal Court	400.00
Planning Board	200.00
Assessor's office	5,320.00
Ski area development	2,000.00

Passed: March 5, 1962

Approved:

Roland J. Desrochers

Mayor

A true copy, attest:

Mildred S. Gilman

City Clerk

RESOLUTION

NO. 10

In the year of our Lord one thousand nine hundred and sixty-two A resolution relating to the location of the New Hampshire Technical Institute.

Whereas, the State Board of Education originally had voted to locate the New Hampshire Technical Institute in the City of Concord, and

Whereas, the original site selected for said Institute is presently not available because of a ruling of the Attorney General, and

Whereas, the State Board of Education has scheduled a public hearing for Saturday, April 14, 1962 to hear all interested parties relative to the location of said Institute, and

Whereas, Franklin is an important industrial center of the State and the location of the New Hampshire Technical Institute is of vital concern to the citizens of Franklin,

Now, therefore, be it hereby

Resolved that the City Council of the City of Franklin does hereby express its deep concern over the location of the New Hampshire Technical Institute because said Institute should be located so that it will serve the people of the central and northern parts of our state as well as the people in the southern part of the state, and that the City Council, on behalf of the people of the City of Franklin, does hereby indicate a great preference for the location of the New Hampshire Technical Institute in the City of Concord because of its greater accessibility to the people of Franklin.

Be it further Resolved that a copy of this resolution be transmitted to Mr. Franklin Hollis, Chairman of the State Board of Education so that it can be made a matter of record of the public hearing scheduled for April 14, 1962.

Approved:

Roland J. Desrochers

Mayor

Passed: April 2, 1962

A true copy, Attest:

Mildred S. Gilman

City Clerk

RESOLUTION

NO. 11

In the year of our Lord one thousand nine hundred and sixty-two. A resolution relating to the anticipated closing of the Franklin Mica Processing Depot.

Whereas, the General Services Administration has announced the anticipated closing of the Mica Processing Depot at Franklin, New Hampshire on or about June 30, 1962, and

Whereas, the operation of this processing plant is vital to the economy of the City of Franklin and to the one hundred persons therein employed as well as to the families of these persons

Now, therefore, be it hereby

Resolved that the City Council of the City of Franklin expresses great concern at the anticipated closing of the Mica Processing Depot at Franklin because it will mean the loss of employment to one hundred of our citizens, and that the City Council hereby requests the General Services Administration of the United States Government to do all in its power to keep this plant open for the continued employment of our citizens.

Be it further Resolved that a copy of this resolution be forwarded to the Honorable Bernard L. Boutin, Administrator, General Services Administration in Washington, D. C.

Approved:

Roland J. Desrochers

Mayor

Passed: April 2, 1962

A true copy, Attest:

Mildred S. Gilman

City Clerk

RESOLUTION

NO. 12

In the year of our Lord one thousand nine hundred and sixty-two A Resolution relating to the 50th Anniversary of the Franklin Lodge of Elks.

Whereas, The Franklin Lodge No. 1280 of the Benevolent Protective Order of Elks will celebrate their 50th Anniversary on June 22, 23 and 24th, 1962, and

Whereas, the Benevolent Protective Order of Elks of the United States of America is an organization which is dedicated to patriotic, benevolent, and charitable activities and it has over the past fifty years contributed so much to the people of Franklin, both young and old alike, and its members have contributed so much to the betterment of our community, and

Whereas, this City Council as well as those of the past is well



aware of the many outstanding contributions made in Franklin by the Franklin Lodge No. 1280, now therefore

Be it Resolved that the City Council on behalf of all of the people of Franklin extend congratulations and best wishes to the members of Franklin Lodge No. 1280 of Benevolent Protective Order of Elks on this the occasion of the 50th Anniversary of the establishment of the Lodge in the City of Franklin.

Be it further Resolved that a copy of this resolution be forwarded to Secretary of Franklin Lodge of Elks No. 1280.

Approved:

Roland J. Desrochers  
Mayor

Passed: May 7, 1962

A true copy, attest:

Mildred S. Gilman  
City Clerk

## RESOLUTION

### NO. 13

In the year of our Lord one thousand nine hundred and sixty-two  
A RESOLUTION RELATING TO BONDS FOR THE CONSTRUCTION,  
ORIGINAL EQUIPPING AND FURNISHING OF AN ADDITION TO  
THE FRANKLIN HIGH SCHOOL BUILDING.

RESOLVED by the City Council of the City of Franklin that:

(1) A public work and improvement of a permanent nature is hereby authorized, namely, the construction, original equipping and furnishing of an addition to the Franklin High School building on land of the City situated on the southerly side of Central Street in said Franklin, said high school addition to consist of approximately four science rooms, three classrooms, one mechanical drawing - electrical shop and also to include a library, kitchen, and cafeteria;

(2) The sum of Four Hundred Fifty-Five Thousand Dollars is hereby appropriated for the aforesaid high school addition project, said appropriation to be raised to the extent of Four Hundred Forty-Four Thousand Dollars by borrowing as hereinafter provided, and the balance of Eleven Thousand Dollars is to be paid out of general funds of the City of Franklin;

(3) There be and hereby is authorized under and pursuant to the Municipal Finance Statute and any other enabling authority the issuance of serial coupon bonds of the City of Franklin aggregating Four Hundred Forty-Four Thousand Dollars in principal amount and discretion to fix the date, maturities, place of payment, interest rate, form, and other details of said bonds and of providing for the sale thereof, is hereby delegated to the City Treasurer with approval of the Mayor;

(4) The proceeds derived from the sale of said bonds be and they hereby are appropriated for the purposes set forth in the first para-

graph of this resolution as specified therein, provided however, that any premium arising upon such sale plus the cost of preparing, issuing and marketing the bonds shall be applied to the payment of the principal of and interest on the first of said bonds to mature; and

(b) It is hereby determined that said school project will have a useful life in excess of twenty-five years.

Approved:

Roland J. Desrochers

Mayor

Passed: July 2, 1962

A true copy, attest:

Mildred S. Gilman

City Clerk

## RESOLUTION

### NO. 14

In the year of our Lord one thousand nine hundred and sixty-two. A Resolution In Recognition of Leland Kimball for his exceptional Performance as a Lifeguard.

Whereas, on Sunday, August 5, 1962 Leland Kimball was serving as a lifeguard at Griffin Beach in Franklin, and

Whereas, he did, because of his prompt and proper attention to his duties, rescue one James A. Samuelson from the waters of Webster Lake, and

Whereas, said Leland Kimball did proceed with utmost determination and urgency to apply approved life saving techniques to said James A. Samuelson and said action very definitely resulted in the saving of the life of said James A. Samuelson, now therefore

Be it Resolved that Leland Kimball be, and hereby is, given recognition and thanks by the City of Franklin for his exceptional performance as a lifeguard at Griffin Beach on August 5, 1962 which resulted in the saving of the life of James A. Samuelson.

Be it further Resolved that a true and attested copy of this resolution be presented by the Mayor to said Leland Kimball for and on behalf of the City of Franklin.

Approved:

Roland J. Desrochers

Mayor

Passed: September 5, 1962

A true copy, attest:

Mildred S. Gilman

City Clerk

## ORDINANCE

An Ordinance to amend the ordinance on stop intersections.

In the year of our Lord one thousand nine hundred and sixty-two.

Be it ordained by the City Council of the City of Franklin, as follows:

Section 1. Amend the ordinance establishing stop intersections passed on December 15, 1958 by adding to the list of street intersections in Section 1 thereof the following:

On Franklin Street at the intersection of Winnepesaukee Street for North and South traffic on Franklin Street.

Section 2. Said standard stop sign to be erected at the said intersection shall conform to the ordinance pertaining to stop intersections.

Approved:

Roland J. Desrochers

Mayor

Passed: February 5, 1962

A true copy, attest:

Mildred S. Gilman

City Clerk

## City of Franklin, New Hampshire 1962 Real Estate Assessments

In reading the tabulations on this and the following pages note that asterisks (\*) indicate taxpayers who are credited with a veteran's exemption under the law. Valuations show the net assessments after the exemptions have been deducted. In this tabulation the abbreviations "L&B" are used to designate Land and Buildings. Fractional parts of a dollar are not shown.

Abbott, Frank L. & Nancy A., L & B, Lark St.	\$2,145
Acme Staple Company, Machinery	51,000
Stock In Trade	249,355
Adams, Doyle C. & Norma E., L & B., Route 11	5,730
Adams, Elsie, Guardian for Harry Burley, Land, Flag Hole Rd.	145
*Adams, Frederick & Elsie, L & B, Webster St.	1,235
Adams, Roland E. & Eleanor L., L & B, Salisbury Road S/S	3,270
*Adams, Ronald H. & Dorothy L., L & B, 319 Victory Drive	8,400
Adams, Ronald H., Stock in Trade, Cor. Central & Prospect St.	980
Addison, Cora L., L & B, Route 11 N/S	3,090
Albec, Edmond & Della A., L & B, 2 Freedom Drive	6,190
Albert, Leona T., L & B, Lake Shore Drive N/S	2,080
*Alexander, William J., L & B, 16 Liberty Avenue	6,200
Allard, Edward N. & Mary A., L & B, New Hampton Road	5,765
Personal Property	210
*Allard, John J. & Marie L., L & B, 122 Franklin st.	3,870
Allen, Edward L., L & B, 109 Chestnut St.	5,910
Personal Property	90
Allen, Leon H., Bldgs., 109 Chestnut St.	1,910
Personal Property	630
Allen, Raymond F. & Wilhelmina, Land & Trailer, Between City Street & Route 11	2,510
*Allen, Raymond R. & Gloria A. L & B, 100 Chestnut St.	4,340
**Allen, Romeo G. & Antonia K., L & B, New Hampton Road	2,780
*Allison, Thomas C., Jr. & Dorothy F., L & B. 15 Charles St.	4,800
Alpert, Gertrude R., L & B, Lake Shore Drive	24,900
Personal Property	800
Alvord, Harry F., L & B, 9 Proctor St.	3,320
Amelotte, Herman J., L & B, South Main St. E/S	3,920
Amelotte, Herman J., Land, So. Main St, W/S	320

American Oil Co., Gas pumps & Tanks	660
Ames, Heirs of Avis G., Land, Symonds Terrace Park	120
*Ames, Richard H. & Florence R., L & B, Route 127	3,870
Anair, Fred E. & Isabelle, L & B, New Boston Road	3,930
Anastas, Steve & Gladys, L & B, 62 Sanborn St.	4,970
Andrews, Robert J. & Roberta F., L & B, 191 Webster St.	3,470
Andrus, Max, L & B, New Hampton Road	1,490
Andrus, Walter L & Joan, L & B, Salisbury Rd. S/S	1,075
Aral, Fred A. & Anna B., L & B, Lark St. E/X	4,570
Aranosian Oil Corp., L & B, Cor. No. Main St., & Webster Sts.,	8,190
Stock In Trade	1,100
Personal Property	1,980
Arata, Mildred & Helen Bianchi, L & B, Webster Ave., E/S	2,930
Archibald, William E. & Annette R., Trailer, Shop & Land, Green St.	1,295
Art Ray Realty Co., Inc., L & B, Central St.	134,530
Ash, Eva M., L & B, 84 Valley St.	1,880
Ash, Roy J., L & B, 62 Valley St.	3,480
Astbury, Ernest L. & Viola B., L & B, 143 West Bow St.	4,550
Atkinson Oil Co., Inc., Land & Service Station, So. Main St.	11,510
Gas Pumps & Tanks	2,310
Atlantic & Pacific Tea Co., Stock In Trade	21,600
Atlantic Refining Co., Gas Station & Land, Corner Central & River Streets	20,280
Personal Property	660
Atwood, Maria W., L & B, Route 3A E/S	11,140
*Aube, Armand O. & Madeline, L & B, 95 Sanborn St.	2,650
Aube, Cyril, L & B, 60 West Bow St.	4,270
*Aube, Cyril J. & Gabrielle M., L & B, 71 Winnepesaukee St.	4,245
Aube, Ernest, L & B, 142 Winnepesaukee St.	4,860
Aube, Eva, L & B, 103 Salisbury St.	4,860
Aube, Heirs of Joseph, L & B, 83 Elkins St.	4,100
Aubuchon, W. E. Co., Inc., Stock In Trade	22,500
Auger, Charles W. & Ellen R., L & B, 21 Pleasant St.	6,840
Auger, Charles W. & Ellen R., L & B, 81-83 Pine St.	6,310
Austin, George & Freda P., L & B, Salisbury Road N/S	4,260
Austin, Herman L. & June R., L & B, Lawndale Road E/S	1,100
Ayotte, Albert M., L & B, 145 Prospect St.	6,130
*Ayotte, Joseph O. & Catherine M., L & B, 32 Chestnut St.	4,770
Ayrton, Donald A. & Helen J., L & B, 407 North Main St.	5,090
Ayrton, Donald A. & Helen J., Stock In Trade	3,500
Babineau, Albert & Clara A., L & B, E/S Cross Road	2,640
Bailey, Charles & Eleanor, L & B, 41 School St.	4,400

Bailey, Chester B. & Ruth H., L & B, 45-47 School St.	4,270
Bailey, Clara S. Mrs., L & B, New Hampton Road	2,320
Bailey, Durward M. & Olive E., L & B, 155 So. Main St.	6,400
Bailey, Harold P. & Hattie A., L & B, 3 Wells St.	1,830
*Bailey, Richard W. & Geraldine A., L & B, 57 Clark St.	7,575
Bailey, Ruth, L & B, 201 Pleasant St.	4,010
Baillargeon, Leo & Anita G., L & B, 721 Central St.	5,960
Baird, Robert L., L & B, 193 Summit St.	5,880
Bakeman, Mabel, Land, C/Lark & Lake Avenue W/ S	215
Bakeman, Mabel, Land, Lark Street W/S	160
Baker & Co., Stock In Trade	10,000
*Barber, William A. & Janet R., L & B, 37 Beaton St.	5,075
Barber, William A. & Janet R., L & B, Webster Lake N/S Lake Shore Drive	2,340
Barczak, Walter & Emilia, L & B, 14 West Bow St.	11,780
Barg, Bertram B., L & B, 35 Maple Square	5,790
Barg, David & Rebecca, L & B., 170 West Bow St.	6,080
Barg, David & Rebecca, L & B, N/S Central St.	16,500
Barg, Israel, L & B, 18 West Bow St.	6,320
Barg, Israel, Land, Prospect St.	630
Barg, Israel & Rosa S., L & B, 330-342 Central St.	71,540
*Barna, Czeslaw J. & Dorothy M., L & B, Wood St.	3,490
*Barna, Joseph B. & Mabel A., L & B, Sanborn St.	5,960
Barna, Simon & Bernice, L & B, S/S Route No. 3 North	6,570
Barnaby, Helena, L & B, 15 Pearl St.	8,490
Barnes, Mrs. Joseph, L & B, 60 View St.	6,360
Barney, Beatrice M., L & B, 10 Hutchinson St.	2,180
Barney, Raymond D., Land, Salisbury Road	745
Barney, Raymond D., L & B, Salisbury Road S/S	4,950
Barnum, Leroy D. & Marjorie P., Land, Salisbury Road N/S	150
Barry, Dora L. & B, Daniell St. (156 Railroad Ave.)	3,540
Barry, Dora, L & B, 160 Railroad St.	6,790
Barry, Dora, Land, Railroad Avenue	240
Barry, John S. & Almena D., L & B, 33 Glory Ave.	8,220
Barry, Joseph P., L & B, 177 Victory Drive	10,790
Barry, Joseph P., L & B, 348 Central St.	16,975
Stock In Trade	5,915
Barry, Joseph P. & Yvonne R., Land, Victory Drive	500
Barry, Stephen, L & B, 146 Railroad St.	5,010
Barry, Steve Co., Inc., Land & Restaurant, Route 3A	10,000
Stock In Trade	180
Barry, Steve Co., Inc., Diner - N/S Central St., On Land of Joseph Barry	5,430
Bartlett, George H. & Evelyn E., L & B, 59 View St.	4,075
Bartlett, Harland L. & Dorothy M., L & B, 59 Park St.	3,810
*Bassett, Eugene F. & Lydia M., L & B, 10 Laxon St.	1,580

*Baston, William B. & Carolyn R., L & B, 35 Duffy St.	5,725
Batchelder, Arthur M., Trailer & Land, Calef Hill Rd.	2,690
Batchelder, Ethel, Land, Giles POND - Mt. View Park	30
Batchelor, Rupert O. & Meretta L., L & B, Lake Shore Drive East Shore Webster Lake	3,930
*Battersby, Joseph & Alberta, L & B, Lake Shore Dr.	3,395
Bay State Investment Corp., Gas Station & Land, N/S Central St.	8,980
Bay State Petroleum Co., Stock in Trade	1,550
Personal Property	1,650
*Beach, Raymond T. & Genevieve P., L & B. Ward Hill Road	230
*Beach, Robert A. & Lucille M., L & B, Glory Avenue	4,170
Bean, Harold C. & Evelyn L., L & B, 17 So. Sulloway St. Stock in Trade	5,140 2,390
Bean, Harold C. & Evelyn L., L & B, Route 11, W/S	5,710
Beauchemin, Lea, L & B. 20-22 East High St.	4,160
*Beaudet, Gerald P. & Anita L., L & B, 58-60 River St.	2,270
Beaudet, Robert O. & Josephine M., L & B. 220 Prospect St.	10,210
Beaulieu, Joseph A. & Rose, L & B, 15 Sanger St.	3,500
Beaupre, Alfred & Mary, L & B, 138 Sanborn St. Personal Property	10,475 180
Beaupre, Alfred & Mary F., & Richard E. & Jeanette Gilbert, L & B. 115, 119 1/2 & 121 1/2 Franklin St.	7,590
Beaupre, Alphonse, L & B. 11 Pleasant St.	8,230
Beaupre, Alphonse, L & B, 41-43 Prospect St.	5,340
*Beaupre, Armand H. & Margie E., Trailer & Land, North Main St.	2,000
Beaupre, Armand J. & Emiline B., L & B, 35 Spring St.	4,380
Beaupre, Clarence, Land, Webster St.	80
Beaupre, Clarence E. & Eunice G., L & B, Giles Pond	2,350
*Beaupre, Eugene F., Jr., L & B, 30 Webster St.	4,800
Beaupre, Henry J. Margaret W., L & B., So Prospect St. Stock in Trade	6,980 420
Beaupre, Herve W. & Mary, L & B, 16-18 Pine Street	6,540
Beaupre, Joseph E. & Merilda J., L & B. 50 Pearl St.	2,710
Beaupre, Lorenzo J. & Yvonne M., L & B, 166 So. Main St.	5,070
Beaupre, Margaret W., Land, Punch Brook Road W/S	300
Beaupre, Roger & Mildred, Land, South Main St., N/ S	890
*Beaupre, Roger G. & Mary F., L & B, 72 Chestnut st.	2,110
*Beaupre, Valmore W. & Bertha M., L & B, 9 East High St.	3,020
Beaupre, William J. & Laura G., L & B. 139-141 East Bow St.	6,210
Beckford, Walter D., L & B, 394 North Main St.	6,445
Beckford, William E. & Theresa M., L & B, Fair St. S/S	3,705
Beckford, William E. & Theresa M., Land, Fair St. S/S	300

Bedard, Leon P. & Josephine M., L & B, Robin St. S/S	2,470
Bedford, Doris, Personal Property	20
Belanger, Anselm J. & Edmee, L & B, 133-135 Franklin St.	5,680
Belding, Warren H., L & B, 63 Pine St.	5,660
*Belliveau, Ernest F & Lorraine, L & B, 81 School St.	2,550
Beliveau, Eva, L & B, 77 School St.	4,560
Beliveau, Rolland W., L & B, 79-79 1/2 School St.	5,630
*Bell, Everett & Gertrude A., L & B, Ward Hill Rd.	4,190
Personal Property	240
Belz, John & Mary, Land, Victory Drive	270
Belz, John & Mary, L. & B Victory Drive	8,760
Benham, Milo H. & Marguerite R., L & B, Webster Ave. S/S	2,190
Benham, Milo H. & Marguerite R., L & B, Back Webster Ave.	2,950
Bennett, Edgar, Land, Off Smith Hill Road (Lyons Lot)	50
Bennett, Edgar A., Jr. & Irene I. M., L & B, Salisbury Road W/S	5,330
Bennett, Edgar A., Sr., & Maude M., L & B, Smith Hill Road	4,100
Personal Property	1,350
Bennett, Edgar A., Sr. & Maude M., L & B Smith Hill Rd. S/S	5,880
Bennett, H. Asa & Esther C., L & B, 56 Depot St.	4,160
Stock in Trade	4,400
*Bennett, Harold I. & Marjorie L., L & B 900 Central St.	2,830
Bennett, Lewis H. & Geneva M., Trailer, Calef Hill Rd., On Land of Arthur M. Batchelder	1,275
*Bennett, Ralph S. & Leslie L., L & B, 79 Terrace Rd.	4,420
Benson Auto Co., Inc., L & B, 28-32 No. Main St.	12,000
Stock in Trade	33,550
Benson, Earl H. & Pauline O., L & B, 40 Freedom Drive	7,730
*Benson, Ervin E. & Claudette B., L & B, Victory Drive	5,360
Benson, Lida L. & B, 111 Summit St.	6,040
Benson, Marion B., L & B, Nelson St. E/S	5,250
Berg, Louise A., L & B, 27-29 Spring St.	5,520
*Bergeron, Amedee J., L & B, 55 Park St.	2,430
Bergeron, Donat J., Land, Corner Central St. & Maple Sq.	560
Bergeron, Laurier J. & Pauline T., L & B, Cross Street	8,360
Stock in Trade	1,500
Bergeron, Louis F., L & B, 42 Grove St.	3,690
Bergeron, Louis J. & Bernadette L., L & B, 110 West Bow St.	2,560
Bergeron, Louis J. & Bernadette L., L & B, 114 West Bow st.	2,310
Bersaw, Alfred & Anita A., L & B, 599 Central St.	2,370
Bertagna, Virginia, Land, Oriole St. N/S	620



*Berube, Adelard E. & Juliette M., L & B, 13 School St.	3,520
*Berube, Louis H. & Merilda, L & B, 128 Franklin St.	3,520
Biagotti, Leo & Eva, L & B, 72 Clark St.	1,970
Bickford, H. & Co., L & B, Charles St.	1,330
*Biel, Boleslaw L & B, 38 West Bow St.	3,450
Bil, Heirs of Agnes, Land, Victory Drive	290
Bil, Heirs of John, Land, Glenwood Ave	180
Bil, Michael, L & B, Carr St. N/S	No tax
Bilodeau, Gerard, L & B, 24 Liberty Ave.	6,350
Bilodeau, Lucien F. & Mary A., L & B, 60 Kendall St.	8,175
Bitetto, Frank M. & Lenore J., L & B, Webster Ave. E/Shore Webster Lake	3,590
*Blad, Anthony T. & Rosealma M., L & B, Victory Drive	2,620
*Blad, Heirs of John W., L & B, 121 Victory Drive	4,030
Blad, Thaddeus F. & Ceslawa, L & B, 406-414 Central St.	32,930
Stock in Trade	6,000
Blad, Thaddeus F. & Ceslawa, L & B, 277 Victory Drive	6,050
Blake, Elwood C., land, Ward Hill Road	90
Blake, Elwood C. & Annie W., L & B, Calef Hill Road	3,980
Blake, Ida G., Land, Off Salisbury Road	90
Blake, Ida G., Land, Punch Brook Road	80
Blake, Inez, L & B, 18-20 Oak Street	5,940
Blake, James E. & Lillian E., L & B, Route 11 W/S	5,720
Bland, William R., L & B, Salisbury St. S/S	3,030
Personal Property	75
Bloch, Leo M. & Muriel P., L & B, Lake Shore Drive N/S	4,830
*Bloch, Seymour & Christel, L & B, 23 Beech St.	5,880
Bloch Sportswear, Inc., Stock In Trade	42,000
Blossom Shop, Stock in Trade	240
Blue, John F. & Lois T., L & B, Webster Lake	5,480
Blumenthal, Dorothy E., Trailer & Land, Route 3A E/S	1,670
Bohan, Walter J. & Adella C., L & B Webster Ave. S/S	3,240
Boisclair, Maurice N. & Hilda M., L & B, 59 Chestnut St.	7,210
*Belduc, Orion E. & Elizabeth, L & B, 64 Elkins St.	2,690
Bond, Dr. Douglas D. & Helen C.)	
Burgess, Mrs. Linda C. (L & B, New Boston Road	9,340
*Bonfanti, Joseph F. & Jeannette M., L & B, 2 No. Sulloway St.	6,730
Bonin, Wilfred J. & Alice O., L & B, 130 West Bow St.	6,300
Bonk, Anthony & Katherine, L & B, 45 West Bow St.	6,590
Bonk, Anthony & Katherine, L & B, Freedom Drive	5,230
Bonk, Emil P. & Stella M., Land, Victory Drive	645
Bonk, Emil P. & Stella M., L & B, 16 Freedom Drive	8,410
Bonk, Emil P. & Stella M., Land, Off Webster Ave.	620
*Bonk, Frank G. & Lorraine E., L & B, 12 Charles St.	8,200
Bonk, Louisa, L & B, 156-158 West Bow St.	6,020
Bonk, Stanley F. & Lucille A., L & B, 624 Central St.	4,470

*Bonk, Stanley F. & Lucille A., L & B, 77 Clark St.	5,680
Boomhower, Leonard W. & Rachel C., L & B, Nelson St. E/S	4,110
Boot, Bastian C. & Annie E., L & B, Route 3A	2,700
*Bosselait, Leon J. & Edith M., L & B, 47 Orchard St .	6,150
Stock in Trade	1,050
Bosselait, Leon J. & Edith M., L & B, 6-8 Terrace Road	7,620
Bosselait, Leon J. & Edith M., L & B, 28 Glory Avenue	5,030
Boston & Maine Railroad, Warehouse, River St.	2,040
Boston & Maine Railroad, Land, So. of Webster Place	360
Boston & Maine Railroad, Longfellow Lot	1,800
Boston & Maine Railroad, Lot East Side RR Bridge B & M RR.	600
Boucher, Verne E. & Marian K., L & B, 114 Pearl St.	3,780
Boudreau, A. L. & Sons, Inc., L & B, Duffy St.	4,700
Boudreau Builders, Land, Duffy St.	710
Boudreau Builders, L & B, Duffy St.	2,990
Boudreau Builders, Land, Duffy St.	740
Bouley, Arthur R. & Ruby M., Trailer & Land, Route 3A	2,250
Bourdeau, Eugene & Beatrice, L & B, Lawndale Rd. E/S	7,025
Personal Property	155
Bourdeau, Eugene & Beatrice, L & B, Range Road S/S	300
Bourdeau, Louis W. & Gertrude A., Trailer & Land, Robin St.	1,775
Bourjois, Lena, L. & B, 141 Chestnut St.	2,930
Boutin, Delore L. & Hazel A., L & B, Kidder Ave. W/S ,	1,450
Bowby, Frank E. & Frona C., L & B, Salisbury Rd.	2,925
Bowne, Mary T., L & B, Webster Avenue	3,400
Boyce, Bernice L., L & B, 39 Summit St.	2,210
Boyce, John M. & Bernice L., L & B, Route 11 S/S	2,500
Boyd, Andrew G., L & B, 162 North Main St.	2,380
*Boyd, Haldane H. & Isabelle, L & B, 15 Beech St.	9,110
Boyd's Laundry & Cleaners, Inc. L & B, 185-187 Central St.	13,530
Boynton, Fred, Land, N/S Calef Hill Road	60
*Bozek, Stella J., L & B, New Hampton Road	5,470
*Bradley, Robert J. & Patricia E., L & B, 11 Spring St.	2,720
*Brady, Francis E. & Theresa L., L & B 87-91 West Bow Street	3,490
Brailey, Grace C., L & B, New Hampton Road	3,920
*Bralley, Clarence E. & Eleanor L., L & B, Colby Ave. E/S	2,510
Bralley, Gilbert W., Jr. & Marjorie, L & B, New Hampton Rd.	7,600
*Bralley, Heber L. & Harriet I., L & B, 841 Central St.	1,180
Bralley, Mildred S., L & B, 40 Oak St.	4,560
Brassard, Alphonse G. & Ida A., L & B, 22 Freedom Dr.	7,370
Stock In Trade	360
Brassard, Amedee A. & Frances W., L & B, 731 Central St.	6,900

Brassard, Harold, L & B, 123 Orchard St.	4,850
Breckney, Edward, Jr. & Helen L., L & B. 6 Wells St.	4,030
Breckney, Mamie D., L & B, 5 Wells St.	1,770
Bresslin, Jack & Deanna, Trailer on Land of Raymond Barney, Salisbury Rd.	810
*Ereton, Joseph P. A., & Florence C., L & B, Calef Hill Rd.	2,305
Brock, Angie, L. & B, W/S Pleasant St.	2,050
*Brough, Frank H. & Rita M., L & B, 113-119 Elkins St.	5,530
Brouillard, Eugene & Anna, L & B, 177 West Bow St.	2,760
*Brown, Bernard R. & Merle L., L & B, New Hampton Rd.	3,415
Brown, Ella L., L & B, New Hampton Rd.	6,340
*Brown, Ernest H. & Frances E., L & B, 39-41 Highland Avenue	4,200
Brown, Floyd J. & Shirley M., L & B, New Hampton Rd.	5,050
Brown, George S., Land, Smiling Hill Rd.	405
Brown, Mildred W., L & B, Webster Ave. E'S	3,580
Brudno, James C., Land, Lark St. SS	100
Brunelle, Arthur A. & Catherine V., L & B, Smiling Hill Rd.	4,555
Brunelle, Merilda, L & B, 2-6 Canal St.	5,980
*Bryant, Walter L. & Ida E., L & B, 44 Beaton St.	3,610
Bryson, Edward J., L & B, Morrill Ct. ES	2,990
Buchanan, Wallace W. & Lillian, L & B, Route 11 W'S	4,200
Buczynski, Edward J., L & B, Chestnut St., Corner Precor Stock in Trade	2,860 250
Personal Property	540
Buczynski, Edward J. & Dorothy H., L & B, 139 Circuit St.	9,620
Buczynski, Frances J., Trailer, L & B., Woodrow Ave.	1,475
*Buczynski, Julian J. & Olga B., L & B, Victory Drive Stock In Trade	5,420 2,100
Personal Property	50
Buczynski, Michael A., L & B, Lark St.	1,870
Bultman, Frederick W. & Jean E., L & B, Salisbury Rd. W/S	1,950
Burke, Charles A., L & B, 33 Kendall St.	5,880
Burke, Heirs of Mary A., L & B, 14 Sanger St.	4,380
Burke, Michael E., L & B, 53 Kendall St. Personal Property	7,690 90
Land & Shed, N/S Route 3	2,300
Burleigh, Carl L. & Ethel S., land, Simonds Terrace	60
Burleigh, Heirs of Ernest L., L & B, 22 Dearborn St. Land, Dearborn St.	5,850 1,160
Burleigh, Joseph & Alice T., L & B, South Main St. W/S	7,050
Burley, Frank W. & Pauline R., L & B. 197 Webster St.	3,710
Burns, Alexander & Dorothy, L & B, 112-116 Pleasant St.	5,630
*Burns, Keith L. & Virginia M., L & B, Babbitt Road	4,350
Burns, Louise, Land, Prospect St. L & B, 26 Eech St.	530 8,420

Burrows, Hubert A. & Ruby L., L & B, Davis St.	3,000
*Bushman, Clayton W. & Lorraine E., L & B. 20 Dearborn St.	2,910
*Bushman, Norman A. & Cecile G., L & B, 93 Kendall St.	6,640
*Buswell, Guy A., L & B, 116 South Main St.	2,590
L & B, Webster Birthplace Road	4,710
Land, Off Salisbury Road	130
Personal Property	300
L & B, Range Road S/S	470
Personal Property	570
Buswell, Mildred, L & B, 276 North Main St.	5,040
Butcher, John, L & B, Smiling Hill Road W/S	3,530
Butler, Francis, L & B, Lake Ave W/S	1,730
Butler, Herbert W. & Wanda M., L & B, Webster Ave., S/S	3,870
*Butler, James L. & Rita F., L & B, 104 Valley St.	2,750
Butler, Theresa P., L & B, Webster Lake E/S	3,130
L & B, 175 South Main St.	14,700
Stock in Trade	830
Cahill, Carrie, Land, Route 3A	300
Cahill, Louis & Vera, L & B, Route 3A W/S	1,050
Calley, Maurice M., Land, Calef Hill Road	140
L & B, Babbitt Road	6,160
Camann, Saul, Stock in Trade	3,100
Camp, Rolfe Co., Inc., L & B, 194 Central St.	13,620
Stock in Trade	20,000
Warehouse & Land, S/S East Bow St.	4,020
Land, Prospect St.	720
Camp, Rolfe & Florence, L & B, 202 Central St.	6,720
L & B, 821 Central St.	7,540
Camp, Rolland D. & Dorothy R., L & B, 66 Edwards St.	11,270
Campana, Fiore & Marion, L & B, 38 West High St.	5,150
Personal Property	80
L & B, Webster Ave.	2,270
Campbell, Arthur D. & Virginia L. Woodwell, L & B, Webster Ave.	2,460
Campbell, Hattie M., L & B, 92-94 Franklin St.	5,740
Cannon, Dr. Bradford & Marion C. Schlesinger, L & B New Boston Road	4,850
Carhart, John L. & Clairra M., L & B, So. Prospect St.	6,240
*Carignan, August E. & Edna M., L & B, 143 Salisbury St.	2,910
*Carignan, Leopold N. & Lucienne A., L & B, 182 Franklin St.	3,950
Land, Franklin St.	900
*Carignan, Maurice J. & Jean T., L & B, 670 Central St.	5,890
Carignan, Roland, Land, Route 11	360
Carignan, Romeo L. & Mariette Y., L & B, 109 E. Bow Street	3,845

Carignan, Sadie, L & B, So. Prospect St.	8,110
Caron, Albert J. & Marcelline E., L & B, 15 Glory Ave.	6,940
Carpenter, Samuel C., L & B, South Prospect St.	19,320
Personal Property	120
*Carr, John J. & Norma, L & B, Morrill Ct. W/S	2,770
*Carr, Philip M. & Dorothy T., L & B, 55 Prospect St.	3,860
*Carroll, David B. & Eugenia, L & B, 89 Terrace Road	4,170
Carter, Rosaire F. & Theresa M., L & B, E. Pleasant St.	4,640
Personal Property	270
Cate, Mary F., L & B, 31 Pleasant St.	6,860
Cedar Fence Co., Bldg., Webster Lake Road	120
*Chaffee, John W. & Antonina, L & B, So. Prospect St.	6,680
Chamberlain, Charles D. & Enid S., L & B, Route 11 W Shore Webster Lake	10,010
Chamberlain, Henry C. & Mabel L., L & B, 315 Victory Drive	6,060
Chamberlin, Fred B. & Edith M., L & B, So Prospect St. Land, So. Prospect St.	23,400 610
Chamberlin, William L. & Barbara S., L & B, 227 Pros- pect St.	6,150
Champagne, Paul & Alexina, L & B, 5 Washington Ave.	6,350
Champagne, Rose M., L & B, 6-8 Grove St.	4,620
*Champion, Andrew & Dora, L & B, Route 127	160
Chandonnait, Delphis A. & Clara B., L & B, 64 Lancaster Street	2,230
Chandonnait, Luger, Land, Hunt Ave., Bdg., Located on Land of J. Lloyd & Evan M. Kelley	230
*Chandonnait, Roland L. & Helen L., L & B, 76-78 West Bow St.	3,190
*Chapley, Anthony J. & Caroline M., L & B, 189 So. Main St.	3,620
Chapley, John & Marjorie E., L & B, 40 Highland Ave.	3,310
Chapman, Ruby D., L & B, 249 No. Main St.	2,960
*Charron, Eileen E., L & B, Terrace Road	5,930
Chase, Heirs of Ann, Land, Davis St.	180
Chase, Arthur A. & Lorraine T., L & B, 62 Park St.	3,970
Chase, Edward A. & Audrey R., L & B, Shore Webster Lake	3,390
Chase, Heirs of George W., L & B, 91 Summit St.	3,880
L & B, 101 Summit St.	6,170
Cheney, Avit J. & Annette, L & B, 40-42 Elkins St.	7,510
*Cheney, Frank E. & Constance S., L & B, Salisbury Rd.	5,200
*Cheney, Paul E. & Pearl L., L & B, 21 Carver St.	4,920
Cheney, Raoul J. & Bernadette M., L & B, 145 Kendall St.	8,125
Chorzepa, Martin & Victoria, L & B, 138 West Bow St.	3,960
Churas, Mrs. Arthur, L & B, 24-26 Spring St.	5,140
Churas, Christie & Patricia M., L & B, 623-625 Central St.	4,980
Chwast, John, L & B, 121 Chestnut St.	11,000

Chwast, Joseph J., Land, 121 Chestnut St.	300
Cities Service Stations Corp., Gas Station & Land S/S	
Central St., Cor. Prospect St.	20,900
Personal Property	1,320
Clark, Rt. Rev. Msgr. Edward A., L & B, Webster Lkae	
E S	5,700
L & B, Webster Lake E/S	2,610
L & B, 21 Chestnut St.	3,700
Land, Clark St.	1,110
Clark, Rt. Rev. Msgr. Edward A. & Raymond A. Clark	
L & B, 15 Chestnut St.	6,320
Clark, Edward & Alice, Land, Route 11 N'S	850
Clark, Eva L., L & B, 263 So. Main St.	3,020
Clark, Heirs of Frances L. S., L & B, New Boston Road	3,310
Clark, Maltheno C. & Helen, L & B, 645 Central St.	3,630
Clark, Philip R. & Evelyn R., L & B, 24 Dearborn St.	6,760
Clark, William S. II, L & B, New Boston Road	2,420
Clarke, Frederick N. & Grace L.)	
Clarke, Frederick N., Jr. & Doris L.,) L & B, Webster	
Lake	14,325
Personal Property	50
Cleary, Susie A., L & B, 65 Clark St.	2,170
Clifton, Natalie, L & B, Cor. Proctor Ave., & Clark St.	4,150
Land, Corner Proctor Ave. & Clark St.	380
L & B, 88 Clark Street	2,690
Clifton, Raymond G., L & B, 925 Central St.	6,440
Stock in Trade	1,000
Cline, Ernest, Land, Lawndale Road E/S	850
*Cline, Warren L & Madeline H., L & B, 42 Pearl St.	1,240
Clogston, Anna M., Stock in Trade	1,600
Clogston, Paul E. & Anna M., L & B, Babbitt Road	11,480
Stock in Trade	60
Land, Beaton Street	330
Clogston, Edward J. & Arlene C., L & B, Lake Avenue	
E/S	7,670
*Cloutier, David J. & Nancy N., L & B, 77 Pine St.	4,670
*Cloutier, Henry J. & Phyllis C., L & B, 16 Anderson Ave.	3,240
Clow, Louis, Land, Robin St. S/S	240
Cobden, Richard M. & Gladys G. L & B Route 3A W/S	10,010
*Coffey, Jehn M., Jr. & Arlene J., L & B, 32 Lancaster St.	4,870
Coffey, Thomas J. & Dorothy M., L & B, Babbitt Road	1,950
Colburn, Gordon E., L & B, Victory Drive	5,140
*Colburn, Gordon E. & Freda M., L & B, Hunt Road	6,160
Stock in Trade	240
Personal Property	80
Land, Salisbury Rd.	20
Colburn & Camp Moter Co., Inc., Stock in Trade	19,030

Colby, Charles J., Land, Pleasant St.	530
L & B, 325 Central St.	8,430
L & B, 321-323 Central St.	11,260
Colby, Clifton D., Jr. & Clara A., L & B, King St.	3,450
Colby, Edward G., L & B, 389 North Main St.	2,940
Colby, Harold, Land, Colby Avenue	120
Colby, John R. & Kathryn, L & B, Colby Street	2,920
L & B, 205 Pleasant St.	5,410
Colby, Miriam S., L & B, 197 Pleasant St.	5,600
Colby, Heirs of Roy, L & B, E/S Pleasant St.	9,315
Coiby, Victor N., L & B, Sand Hill Road W/S	6,210
Colcord, Erford R. & Phyllis J., L & B, Sanborn St.	640
Cole, Lyman, Land, Giles Pond Road	40
Collins, Clarence E. & Leis R., L & B, Route 3A W/S	3,240
L & B, Lark St. E/S	1,650
L & B, Robin St. W/S	1,070
Land, Robin St. W/S	240
L & B, Lark St., S/S	1,520
*Collins, Walter E. & Christine E., L & B, Robin St. W/S	3,140
L & B, 32 Central St.	3,030
Stock in Trade	150
L & B, 34 Central St.	2,380
Collins, Yvonne A., L & B, 49 Maple St.	4,530
Comolli, Joseph F., Land, Webster St. W/S	300
Conant, Malcolm W. & Lottie M., L & B, Route 11	11,670
Concord Lumber Co., Land, So. Prospect St.	990
Concord Savings Bank, L & B, 101 Pine St.	5,750
Conger, Heirs of Ralph, L & B, W/S Davis St.	330
Conlon, Celia, L & B, Webster Lake	3,145
*Conner, Maurice L. & Laura E., L & B, 14 Russell St.	3,620
Connifey, James P. & Barbara M., L & B, 3 View St.	5,250
Connor, Michael J., L & B, 32-34 East Bow St.	4,490
Cook, Bernald W. & Martha E., L & B, 63-65 Gilman St.	3,930
Cook, Merlin H. & Evelyn W., L & B, 13 Gilman St.	5,890
Stock in Trade	660
Cooke, Robert E. & Melba M., L & B, Aiken Avenue	11,620
Cooke, William & Marcia D., L & B, 1 Lake Ave. W/S	3,630
Stock in Trade	200
Cooper, Allen S., L & B, 230 So. Main St.	8,050
Cooper, Mrs. Allen S., L & B, 220 So. Main St.	8,145
*Cooper, William H. & Barbara H., L & B, 7 Patriot Ave.	6,110
*Copp, Dorothy M., L & B, 13 Russell St.	2,570
Cor-Ben Associates, Inc., L & B, 153 East Bow St.)	
L & B 12-24 Glen St.)	10,550
*Corcoran, George T. & Helen M., L & B, 582 Central St.	2,580
Corkay, Inc., L & B, Central & River Streets	93,050
*Corneau, George S. & Lillian M., L & B, 107 West Bow St.	1,450

Cornwell, Ralph S. & Eleanor M., L & B, Lake Shore Dr. S/S	1,620
Costello, Mary Ann, L & B, Route 11 W/S	6,650
Cote, Albert, L & B, 20 Russell Street	3,140
Cote, Albert E. & Odile F., L & B, 188 So. Main St.	28,840
Stock in Trade	150
Cote, Armand J., Jr. & Elizabeth A., L & B, 77 View St.	5,720
Cote, Armand J. & Cecile M., L & B, 180 Prospect St.	4,190
*Cote, Bernard & Arlene, L & B, 23 Liberty Ave.	6,110
Cote, Esty & Menotha, Trailer on Land of Lawrence Cote, East Pleasant St.	1,750
Cote, Fred J. & Eva E., L & B, 2 Dana Court	4,030
Cote, Lawrence J. & Lillian M., Land, W/S Pleasant St.	400
*Cote, Lawrence J. & Lillian M., L & B, 275 Victory Dr.	5,845
Stock in Trade	2,460
*Cote, Maurice W. & Jeannette M. R., L & B, 67 Lancaster St.	160
Cotton, Clarence S., L & B, Webster Ave. S/S	5,480
*Cournoyer, Leon A. & Ellen M., L & B, So. Prospect St.	2,770
Courtemanche Bros., L & B, Route 11 N/S	2,800
L & B, 17 East Bow St.	3,920
Stock in Trade	3,360
Courtemanche, Dennis W. & Eletha, L & B, 35 Clark St.	8,070
Courtemanche, John L. & Bernadette L., L & B, 143 Chestnut St.	4,500
Courtemanche, Paul G. & Ruth M., Land & Trailer Hutchinson St.	2,695
Courtois, Romeo J., L & B, 413-419 Central St.	9,280
Stock in Trade	2,220
Couture, Joseph H. Roger, L & B, 126 Webster St.	3,490
*Couture, Joseph H. Roger & Nancy E., L & B, 90 Prospect St.	4,870
Craik, Willis B., L & B, Giles Pond Road	3,510
Crandall, Newton V., L & B, Lake Avenue W/S	2,960
Crandall, Newton V. & Josephine P., L & B, Route 3A	3,560
*Crane, James J. & Mary E., L & B, 121 Prospect St.	8,430
Crawford, Francis A. & Gladys K., L & B Kidder Ave E/S	1,470
*Crawford, Francis & Gladys K., L & B, Kidder Ave. W/S	2,300
*Crosby, Kenneth J. & Gloria R., L & B, 15 Liberty Ave	7,340
*Crosby, Raymond E. & Claris H., L & B, Oriole St. E/S	700
Cross, Heirs of Clayton A., L & B, 98-100 So. Main St.	4,360
Cross, Heirs of Emma J., L & B. W/S Cross Road	3,340
*Cross, George S. & Rita, L & B, 48 Terrace Road	3,260
Cross, Jessie B., L & B, 20-26 Terrace Road	4,680
Stock in Trade	715
Cross, Robert W. & Barbara E., L & B, Carr St. S/S	4,170
*Croteau, Paul D. & Lillian R., L & B, 141 Winnepesaukee St.	2,615
Croteau, Roger J. & Gloria M., L & B, 638 Central St.	3,840



Crowley, Martin, Wood Lot, North of Calef Hill Rd.	50
Land Containing Gravel Pit, New Hampton Rd.	720
L & B, S/E Corner Central & Green Sts.	12,440
Personal Property	8,100
Land, Central St.	430
L & B, S/S Corner 753 Central St. & Green St.	6,030
Shoreland, Giles Pond	960
Land, Webster Lake	1,800
Crowley, Martin A. & Marie Rose, L & B. 713 Central St.	4,780
Land, S/W Corner Green & Munroe Sts.	140
Crowley, Raymond, Land, S/S Munroe St.	100
Land, W/S North Main St.	3,630
Crowley, Raymond & Gracia, L & B, Webster Lake	1,920
Crowley, Woodbury E. & Laura, Land, Salisbury St. W/S	90
L & B, Salisbury St.	4,640
Cunningham, Charles D. & Caroline B., L & B, 79 West Bow St.	3,200
Cunningham, Edith L., L & B, 32 Russell St.	4,130
L & B, 64 Railroad St.	3,110
Cunningham, Grace & Helen and Beatrice Kingsbury, L & B, 130 Railroad St.	4,920
Cunningham, Heirs of Katherine E., L & B, 151 Franklin St.	4,350
Cunningham, Heirs of Robert, Land, Smiling Hill Rd.	200
Cunningham, Sabrina V., L & B, 57 Gilman St.	4,330
Curran, Bridget K., L & B, 58 Winnepesaukee St.	4,180
*Currier, Jesse A., Jr. & Marion B., L & B Webster Birthplace Road N/S	1,120
*Curtis, Donald A. & Priscilla A., L & E, 181 So Main St.	7,680
Cushing, Alice L., L & B, Victory Drive	6,670
Cushing, Arthur R., L & B, 55 Clark St.	6,525
Stock in Trade	5,100
L & B, Webster Avenue S S	6,410
Cushing, Arthur R. & Marion V., L & B, Webster Avenue	3,460
*Cushing, Donald W. & Claire L., L & B, 17 Glory Avenue	6,855
Cushing, Garrett A., L & B, 110 Railroad St.	4,090
Land, Off Railroad Street	10
Cushing, Mary L. L & B, Colby Ave., E/S	2,100
L & B, Colby Ave., W/S	3,510
Stock in Trade	135
Cutter, Harold L. & Eleanor N., L & B, Sand Hill Road	5,330
*Daigneau, Gerald E. & Leona G., Trailer & Land, New Hampton Road	No tax
Daigneau, Sidney E., L & B, 74 Depot St.	3,190
Daigneault, Frank J. & Irene B., L & B, Sanborn St.	4,800
Daigneault, Yvonne B., L & B, 16 Pearl Place	3,500
Dakos, John C. & Evangeline K., L & B, 9-11 E. Bow St.	9,120
L & B, 56 So. Main St.	5,610
Dalphond Brcs., Inc. L & B, Route 11 W/S N/S	2,180

Land, Route 11 N/S	1,450
Land, Route 11 S S	2,800
Land, Off Salisbury Road W/S	60
Dalphon, Arthur & H. Winifred, L & B, Route 11 W/S	10,455
Dalphon, Wilfred F. & Velma S., L & B, Route 11 W/S	8,270
Land, Terrace Road	2,520
Dane, Fred E., L & B, 18 Terrace Road	4,650
Dane, Mrs. Fred, L & B, 42-46 Terrace Road	4,500
*Dane, Fred S. & Edwina C., L & B, Robin St. E/S	4,200
Daniell, Eugene S., Jr., L & B, 56 Salisbury St.	2,450
L & B, Kidder Ave. S/S	1,830
Daniell, Eugene & Eve, L & B, Daniell Point	6,670
Daniell, Jere R., L & B, Lake Shore Drive	26,660
*Daniell, Lillian G., L & B, Daniell Point	6,900
Daniels, Thomas W., Land, Webster St. W/S	860
Dargie, Daniel L., L & B, 435 Central St.	8,590
Stock in Trade	7,780
Land, Babbitt Road	30
L & B 709 Central St.	4,910
Dargie, Daniel L. & Elizabeth I., L & B, Lake Shore Drive	4,240
L & B, Lake Shore Drive	8,630
Land, Lake Shore Drive	1,500
Dargie, Heirs of George W., L & B, 697 Central St.	5,090
Davenport, Florence C., L & B, Salisbury Rd. N/S	3,740
Davenport, Harriet, L & B, 136 Salisbury St.	3,930
Davenport, Sherman G., Land, Salisbury St. N/S	780
L & B, 403 South Main St.	5,290
Land, Off Salisbury Road	160
Davidson, James J. & Aldea M., L & B, 47 Chestnut St.	5,320
*Davidson, Robert E. & Marie V., L & B, 61 Oak St.	4,460
Davis, Alvin J. & Caroline I., L & B, So Prospect St.	3,760
Personal Property	400
Davis, Arnold G. & Dorothy R., L & B, 44 Central St.	4,950
Davis, Edna P., L & B, 42 Central St.	4,310
L & B, Lake Shore Drive W/S	9,740
Land, Webster Street WS	730
*Davis, George H. & Marie B., L & B, 34 So. Sulloway St.	5,500
Davis, Grover, Land, Off Calef Hill Road	90
Davis, Julius P. & Kathleen E., L & B, Giles Pond	3,280
Davis, Kay M., L & B, 28 Pearl St.	4,910
Davis, Merton A. & Hazel P., L & B, Lake Shore Drive	1,240
*Davis, Richard, L & B, 45 Central St.	4,940
Dean, Alwin C., L & B, 79 Summit St.	3,730
Dearborn, Earl J. & Ruth D., L & B, Webster Ave.	1,800
*Dearborn, Leon W. & Doris E., L & B, 33 Webster St.	4,120
*Dearborn, Robert J. & Dorothy P., L & B, Salisbury Rd. W/S	2,860
Decato's Men's Wear, Stock in Trade	10,800

Decato, Ernest J. & Marion W., Land, Lake Shore Drive	2,550
Decato, Inez L., L & B, 61 Beech St.	6,350
Defosses, Beatrice A., L & B, Calef Hill Rd.	6,130
Land, Wood St.	430
Defosses, Raymond N. & Claire L., L & B, Calef Hill Rd.	6,460
Stock in Trade	200
Defosses, Theodore, L & B, Calef Hill Road	890
Defosses, Victor F. & Doris T., L & B, Wood St.	3,420
Defosses, Viola J., L & B, Hunt Ave	540
Deguise, Gerard J. & Eva C., Land, Kendall St.	350
Dawson, Winnifred C., Land with House Trailer & Bldgs., New Hampton Road	2,240
Demers, Arthur P. & Aurelie M., L & B, 76 Thompson Park	4,220
Stock in Trade	100
*Demers, Dominique G., Land & Trailer, Hutchinson St. N/S	1,570
Demos, Ida, L & B, 16 Forest St.	5,010
Denish, Merton & Lillian, L & B, 260 Kendall St.	3,670
*Denoncour, Maurice P. & Theresa M., L & B, 155 Frank- lin St.	3,460
Dery, Oscar D., L & B, 26 Highland Ave.	6,570
*Deshaies, Albert S. & Pauline E., L & B, 126 Railroad St.	4,270
Deshaies, Camille J. & Anna M., L & B, 104 Franklin St.	6,100
Deshaies, Eva, L & B, 21 West High St.	4,510
Deshaies, Mary F., L & B, 74-76 River St.	4,640
*Deshaies, Nestor & Eleanor M., L & B, 24 West High St.	2,250
Deshaies, Paul W. & Yvonne A., L & B, 76 Elkins St.	5,460
Desjardine, Heirs of Emma, L & B, 150-152 Franklin St.	11,020
*Desloges, Louis J. & Irene A., L & B, 90 River St.	3,110
*Desnoyers, Andrew W. & Rita T., L & B, 70 Thompson Park	4,570
DeSoto, Marion St. Clair, L & B, Webster Ave N/S	2,780
Despin, Donald H. & Doris A., L & B, Robin St. N S	590
Desrechters, Anna & Florence, L & B, 130-132 Franklin St.	5,440
Desrochers, Phillip A. & Angelina E., L & B, Daniell St. (150 Railroad St.)	4,000
*Desrochers, Roger E., L & B, 181 Franklin St.	4,640
Desrochers, Roland J. & Pauline M., L & B, 43 Grove St.	4,400
Dickinson, Crawford E. & Cecile M., L & B, 33 Edwards St.	6,140
Dickinson, Elbert J. & Annie B., L & B, Pleasant St.	2,960
Dillon, William A., Jr. & Mildred M., 1/2 House & Land (693 Central St.)	1,060
*Dineen, Agnes C., L & B, New Hampton Road	820
Dion, Beth M., L & B, 11 Clark St.	5,270
Dion, Emile J., Land, Sanborn St.	180
Dion, Eva M., L & B, 716 Central St.	5,430
Land On W/S Kendall St.	210

Dion, George E. & Martha, L & B, 52 Kendall St.	5,790
Dion, Lawrence N. & Bertha M., Land, Off Ward Hill Road	500
Dionne, Richard, Land & Trailer, Sanborn St.	1,715
Dittus, Bert & Ruth H. and Etta A. Dittus, L & B, 66 View Street	8,060
Dobosz, Veronica, L & B, New Hampton Road	6,680
Dodge, John D. & Florence D., L & B, 137 Summit St.	6,260
*Dodge, Morris C., Jr. & Rose E., L & B, 9 Gilman St.	1,690
Dodge, Morris C. & Annie E., L & B, 40 Summit St.	1,985
Doherty, Margaret, L & B, 8 Ayles Court	3,510
Doherty, William A. & Shirley S., L & B, Lake Shore Dr. L & B, Lake Shore Drive	4,470 8,820
Dole, Electa O., L & B, Babbitt Road	1,720
Dole, Mrs. George E., Land, Off Route 3 South	90
Donegan, Herman N. & Dorothy S., L & B, 66 Freedom Drive	6,435
Donovan, William J. & Martha, L & B, 84 Sanborn St. Personal Property	6,380 140
*Dorman, Percy R. & Caroline, L & B, 16 Spring St.	2,150
Dorval, C. A. Co., Inc., L & B, 30 Franklin St. L & B, 175 Central St.	6,250 12,330
Stock in Trade	19,590
Dorval, Conrad A. & Ruby G., L & B, 31-33 Dearborn St. Personal Property	12,905 80
Dorval, Raymond C. & Rita I., L & B, 22 River St.	3,070
Doucet, Clarina M., L & B, 35-37 Elkins St.	5,580
Doucet, Eloi J. & Marie L., L & B, 5 Aiken Ave.	6,710
Doucet, Gerard O. & Joan, L & B, 114 Franklin St. Stock in Trade	6,770 3,175
Land, Franklin St. Ext.	120
Doucet, Marie Ann & Claire M., L & B, 15-19 Franklin St.	8,320
Doucette, Archille, L & B, 112 Winnepesaukee St.	4,530
*Doucette, George A. & Corinne, L & B, 127 Salisbury St.	1,640
Doucette, Henry A. & Dora M., L & B, 14 Dana Court	880
Doucette, Katheen M., L & B, South Main St. ES	2,650
*Doucette, Walter J. & Priscilla M., L & B, 79 Pearl St.	2,760
Douphinett, Charles A., L & B, 99 Munroe St. Stock in Trade	6,530 50
Land, S/S Central St.	430
Douphinett, Heirs of Charles E., Land, 24 Edmunds St. L & B, 16 Franklin St.	600 3,560
Douville, Wilfred & Alice, L & B, 7 Proctor St.	3,480
*Dow, Walter O., L & B, Clark St.	5,310
Downes, Howard O. & Audrey, L & B, Lawndale Rd. W/S Stock in Trade	2,925 300
Downes, Leonard E. & Rachel M., L & B, Webster Lake Rd. N/S	6,140
Drapeau, William, L & B, 8 Cheney St.	5,340

Draper, Lena, L & B, Webster Ave.	2,570
Drew, Albert E. & Helen B., L & B, 50 North Main St. Land, Sturtevant St. N/S	7,905 480
Driganti, Lena R., L & B, 25 Oak St.	7,090
Driscoll, E. May, Land S/E Corner Central & Lancaster Sts.	600
Dube, Alfred L. & Agnes M., L & B, New Hampton Road	5,100
Dube, Roland M. & Ellen L., L & B, Freedom Drive	6,260
*DuBois, Armand A., Sr. & Marjorie D., L & B, 44 Edwards St.	4,850
L & B, 31-33 Franklin Street	11,240
Land, Edwards St.	50
*Dubois, Raymond L. & Claire G., L & B, Gilman St.	5,035
Dubois, Walter E. & Irene E., L & B, 88 Pearl St.	5,100
Dufault, Virginia V., and M. June Dolloff, L & B, Route 11	6,060
Duffin, Joseph S. & Dorothy A., L & B, Robin St. E/S	2,040
*Duffin, Joseph S. & Dorothy A., L & B, Oriole St. S/S	2,845
Dufresne, Otis W., Inc., Stock in Trade	36,000
Duhamel, Heirs of Arthur, L & B, 53 Prospect St.	3,130
*Duhamel, Bertrande & Theresa M., L & B, 42 Railroad St.	2,160
Dumais, Lionel J. & Wladyslawa S., L & B, Racine St.	4,410
Duncan, Arthur & Thelma, L & B, 25-27 Pearl St.	4,210
Dunford, Edward J. & Hazel K., L & B, 14 Carver St.	3,600
Dunlap, Heirs of George & Mineola, Land, Route 3A	480
*Dunn, Isadore L. & Lorraine R., L & B, Patriot Ave.	5,320
*Durgin, Earl E. & Doris L., L & B, Lawndale Rd. W/S	3,875
L & B, 181 Central St.	6,300
Stock in Trade	2,500
Personal Property	100
Durgin, Edward A. & Pauline, Trailer on Land of Cyrus French, Lake Avenue	840
Durgin, Florence O., L & B, Oriole St. E/S	1,215
*Durgin, John & Arlene H., L & B, Smith Hill Road ES	3,430
Durgin, Raymond F. & Juliette, L & B, Robin St.	5,350
*Durgin, Raymond W. & Blanche A., L & B, Route 3A ES	1,530
Durham, Fred E., L & B, Lake Shore Drive S/S	2,030
L & B, 34 Pleasant St.	6,180
Dussault, Alfred, L & B, Webster Avenue S/S	3,640
Dussault, Clarence L. & Emma B., L & B, 83 Railroad St.	4,340
Dussault, Lucien & Ina, L & B, 195 Franklin St.	3,460
*Dussault, Robert E. & Fernande R., L & B, Webster St.	7,050
*Dustin, Leon L. & Marie T., L & B, Salisbury Rd. S/S	5,330
*Dustin, Richard H., L & B, New Hampton Rd.	2,580
Dwyer, Edward, Land, 75 North Main Street	870
*Dwyer, Edwin C. & Simone R., L & B, 35 Pearl St.	3,660
*Dyment, William G. & Muriel E., L & B, Route 3A E/S	2,300
Eastman, Percy C., L & B, Salisbury Rd. N/S	4,180
Eaton, Harry A., L & B, 63 Edwards St.	7,630

Eckilson, Gustav A. & Jennie B., L & B, Route 3A W/S	2,780
Edgerly, Frank J., L & B, Route 3A E/S	3,330
Edmunds, Heirs of F. M., Land, N/S Pleasant St.	1,300
Land, South of Rt. 11	600
L & B, 225-227 Franklin St.	13,190
Edmunds, Ruth H., L & B, Route 11 W/S	14,145
Edwards, Marjorie N.; Harold E. Davis; Mrs. Donald E.	
Button, L & B Webster Avenue	6,620
Elkins Realty Corp., L & B, 82 Elkins St.	16,100
Elliott Bros., Inc., L & B, 169 Central St.	8,910
L & B, Corner Webster & Kimball Sts.	6,100
Land, Webster St. W/S	80
Elliott, Clyde F. & Blandina M., L & B, 104 Pearl St.	6,110
Elliott, Doris E., L & B, Webster Ave. E/S	12,180
L & B, 61 Victory Drive	9,310
L & B, Shore Webster Lake E/S	4,040
L & B, Webster Ave. E/S	5,650
L & B, Webster Lake E/S	2,500
Elliott, Ernest & Beverly, Trailer, Salisbury Road	1,700
Elm City Oil Co., Inc., Personal Property	660
*Emerson, George C. & Bernice P., L & B, Dearborn St.	3,850
Emerson, Heirs of Hazel M., Bldg. Punch Brook Road, On	
Land of Bradbury Prescott	210
*Emerson, Lloyd C., L & B, 140 Chestnut St.	4,050
*Emerson, Raymond L. & Hazel M., L & B, Salisbury Rd.	
E/S	4,550
Emery, Bernard C. & Virginia P., L & B, Victory Drive	3,300
Emery, Daniel W., Jr. & Virginia M., Bldg., Smith Hill	
Rd. On Land of Emery, Sr.	150
Emery, Daniel W., Sr., & Lillian R., L & B, Smith Hill Rd.	1,390
Endicott-Johnson Shoe Co., Stock in Trade	11,100
England, Jennie A., L & B, So. Main St. E/S	15,030
Stock in Trade	450
Ernest, Glenn H. & Dorothy, L & B, 18 Dearborn St.	5,550
Evans, Donald B. & Barbara V., L & B, Salisbury Rd. S/S	4,210
Ewens, Charles & Doris, Trailer & Land & Bldg., Rt. 3A	2,480
Fairbank, John K. & Wilma C., L & B, New Boston Road	2,289
Fanning, Lula G., L & B, Route 11 S/S	2,325
Farmer, Charles A. & Marguerite, L & B, Hutchinson St.	
S/S	10,640
L & B, Rear 403 No. Main Street	1,430
Farmer, Charles B. & Mary A., Land, S/S Hutchinson	
Street	1,290
Restaurant Bldgs., & Two Parcels Land, E/S Rt. 3A	6,500
Stock in Trade	30
Farnsworth, Bernice B., L & B, 179 East Bow St.	5,730
*Farnum, Clifton R. & Blanche O., L & B, 49 Pine St.	4,870
Farnum, Roy A. & Marion M., L & B, Victory Drive	4,320

Fell, Daniel, L & B, Route 11	7,020
Fernandes, Manuel & Frances, L & B, Robin St. N/S	1,200
Fessenden, Howard P. & Eleanor D., L & B, Sand Hill Road N/S	4,640
Feuerstein, Martin, L & B, 785 Central Street.	6,650
Stock in Trade	3,500
Fielden, Clarence B. & Hazel D., Land, Victory Drive L & B, 2 So. Sulloway St.	640 5,770
Fielders, Clarence L., L & B, 26 Pemigewasset St.	3,100
Fife, Clarence, L & B, South Main Street	10,930
Personal Property	4,215
Fillion, Alfred L., L & B. 103-105 West Bow St.	4,500
Fillion, Richard L. & Janet M., L & B. 25 Russell St.	4,530
*Finley, John C. & Arlene T., L & B, 669 Central St.	2,850
*Fish, Lyle W. & Edith H., L & B, 60 Lancaster St.	3,530
*Fisher, William B. & Margaret, L & B, 72 Pine St.	4,170
Fitts, Russell, Land, Giles Pond Road	30
Flanagan, Patrick J. & Marie Y., L & B, 293 Victory Drive	8,740
Flavor-Fresh of Franklin, Inc., Stock in Trade	1,830
Fleming, Belle R., L & B, Salisbury St. W S	5,030
Fleury, Norman J., Bldg., Giles Pond Road	1,815
Fleury, Norman J. & Florence M., L & B, Giles Pond Road	5,700
*Fleury, Richard J. & Claire I., L & B, Wood St.	3,620
*Fogg, Donald F. & Melba E., L & B, 199 Sanborn St.	1,400
Fogg, Lucien H., & Alice J., L & B, Off Route 11	1,500
Forand, Gerard L. & Isabelle, L & B, 430 Central St.	31,530
Stock in Trade	10,350
L & B, Route 11	11,590
Ford, Heirs of Annis C., L & B, W S Pleasant St.	5,020
Ford, Harry M. & Eleanor L., L & B, Lake Shore Drive N/S	7,230
Ford, Isabel A., L & B, Webster Ave S S	2,190
Ford, L. S., Personal Property	200
Forest, Donat, L & B, 24-26 River St.	4,440
*Forest, Joseph J. & Constance M., L & B, 21 Davis St.	4,585
Land, Davis Street	410
Fortier, Henry & Eunice, Land, Webster Lake	360
Fortier, Kenneth S. & Eleanor F., L & B, Lake Shore Dr.	3,940
Personal Property	100
Foster, Arthur M. & Lillian, L & B, 21 Clark St.	4,975
Fowler, George G. & Grace A., L & B, Route 3A E/S	4,455
Fowler, Zelma C., L & B, 71 Gilman St.	3,970
*Frankland, Richard J. & Stella M., L & B, 68 West Bow Street	1,790
Franklin Buildings, Inc., L & B, Corner No. Main St. & Central Street	29,875
L & B, 19 North Main Street	3,750
Franklin Co-Operative Bank, L & B, 354 Central Street	24,910
Franklin Developments, Inc., L & B, 45 Tannery St.	51,630

Franklin Furniture Co., Stock in Trade	2,000
Franklin Home for the Aged Association, L & B, 14 Pea- body Place	9,060
Franklin Hospital Association, L & B, 116 Prospect Street	5,120
Franklin, Jeremiah & Rose, L & B, 650 Central St.	4,050
L & B, 665 Central St.	780
Franklin Lodge B. P. O. E. No. 1280, L & B, 190-192 Cen- tral St.	21,700
Franklin Meat Packing Co., Stock in Trade	4,200
The Franklin National Bank, L & B, 377 Central St.	46,665
Franklin Pharmacy, Stock in Trade	2,760
The Franklin Savings Bank, L & B, 383-387 Central St.	99,895
The Franklin Savings Bank, L & B, 86 Terrace Road	5,290
Franklin Wholesale Mart, Inc., L & B, Route 3A E/S	8,610
Fraser, Duncan A. & Madeilene M., L & B, Salisbury St. N/S	5,630
Land, Salisbury S. W/S	1,050
Fredette, Edmond & Lydia, L & B, 14 Railroad St.	2,950
Fredette, Ernest H. & Jane L., L & B ,177 Pleasant St.	5,720
*Freeman, John J. & Cecile B., L & B, 38 Park St.	4,230
*French, Allan L. & Dorothy F., L & B, 198 Prospect St.	4,440
*French, Charles W. & Edith J., L & B, Giles Pond Road Land Giles Pond Road	1,610 50
*French, Cyrus A. & Mildred W., Trailer & Land, Lake Ave. W/S	570
*French, Frank J. & Marjorie B., L & B, 178 West Bow Street	1,570
French, James L. & Verna M., L & B, Route 3A E/S	2,720
French Radio Shop, Stock in Trade	3,600
French, Robert F. & Sally A., L & B, 69 Freedom Drive	4,860
*Frew, Arthur O. & Winnifred, L & B, 236 No. Main St.	1,860
Froise, Madeline, Land, Lark St. S/S	200
Froise, Robert A., Land, Lark St. S/S	250
*Frost, Maurice H., Jr. & Nancy R., L & B, So. Prospect Street	4,870
Frye, James E. & Mabel F., L & B, Shore Webster Lake E/S	3,270
*Fuller, Clark S., & Joan P., L & B, Lake Shore Drive	6,630
**Fuller, John E. & Helen M, L & B, So. Prospect St.	7,420
Personal Property	80
Land, Webster Lake	1,400
Fuller, Katherine E., L & B, 65 Freedom Drive	5,920
*Furlong, Walter B. & Gloria P., L & B, Route 3A W/S	980
Gadow, Louis A., L & B, 26 Oak St.	5,710
*Gagne, Armand A. & Imelda S., L & B, 58 Clark St.	3,870
Gagne, George E. & Emile J., L & B, 34 Spring St.	7,890
*Gagne, Marion E., L & B, 40 Spring St.	3,800
Gagne, Richard P. & Pauline P., L & B, Lake Shore Dr. N/S	1,960



Gagne, Robert E. & Mary R., L & B, 38 Orchard St.	5,850
Gagnon, Henry J., Land, Symonds Terrace	300
Gagnon, Mrs. Lillian A., Land, Symonds Terrace	120
Gagnon, Zepherin & Diane, L & B, 609 Central St.	3,440
*Gahagan, Mary; Theresa G. Chase; Agnes Nelson, L & B, 34 Chestnut St.	3,780
Gamache, Willibert H., Land, Giles Pond Road - Mt. View Park	20
Gardner, Walter C., Land, Huse Pasture	90
Garneau, Albert G. Co., Inc., L & B, Thompson St.	17,285
Stock in Trade	14,620
Garneau, Albert G. & Eugenia, L & B, Off Carr St. W/S	7,690
Garneau, Albert J., L & B, 64 Thompson Park	4,760
Garneau, Andrew J. & Julia W., L & B, 11 Freedom Drive	7,640
Garneau, Eugenia, Land, Overlook Drive; Adj. E. Benson Land Elkins Street	300 60
*Garnett, John & Margaret, Land & Trailer, Oriole St. W/S	880
*Garnett, Richard V., L & B, Robin St. S S	No tax
Land, Robin St. N/S	240
Gas Service, Inc., Land, Bldgs., Lines, Etc.	47,400
Gassett, Heirs of Harold E., L & B, 4 Dana Court	4,120
Gaudette, Heirs of Ernest H., L & B, 33-39 Grove St. Land Woodrow Avenue	6,190 160
Gault, Roland, Trailer & Bldg., Hill Road. On land of Mrs. Charles Ewen	810
Gauthier, Alma & Rosanna and	
Gauthier, Aurore & Beatrice, L & B, 147 Franklin St.	4,430
Gauthier, Ernest J., L & B, 73 Elkins St.	3,730
Gauthier, Lawrence & Irene, L & B, 63 East Bow St.	5,750
Gauthier, Peter A. & Lucille A., L & B, 19 Pine St.	5,080
Gauthier, Raymond C. & Yvette, L & B, 27 Chestnut St.	5,410
*Geider, William W. & Helena, L & B, 311 Victory Drive	6,170
Geiler, Herbert W. & Hilda M., L & B, 98 Pleasant St.	3,830
Gerlarneau, Frank A. & Mary D., L & B, 66 Lancaster St.	4,360
Gerlarneau, Robert, Camp, On Land of Frank Gerlarneau, Lancaster St.	390
Geroux, Ruth M., L & B, Lawndale Ave.	4,180
Gerry, Nellie A., L & B, 28 Maple Square	6,630
Gerth, Fred M. & Elizabeth L., L & B, 21 Edwards St.	6,700
Gibb, Florence L., L & B, 50 Depot St.	3,660
Gignac, George M. & Beatrice O., L & B, 84 No. Main St. L & B, 80 No. Main St.	45,090 13,760
Giguere, Joseph A. & Mary F., L & B, 24 Russell St.	2,540
*Gilbert, Arthur L. & Helen L., L & B, 297 Victory Drive	4,470
Gilbreth, Robert M. & Barbara F., L & B, 4 Pleasant St.	5,910
Gilchrist, Maurice F. & Katherine Y., L & B, 14 Park St.	6,610
Gilchrist, Theodore Y. & Martha P., L & B, 59 Freedom Drive	9,160

Gile, Heirs of Alonzo R., L & B, Route 11	9,510
L & B, South Prospect St.	11,940
L & B, S S 847 Central St.	2,490
Gile's Dairy, Inc., Restaurant - Milk Plant & Land, Central Street	73,570
Stock in Trade	1,885
Gile Realty, Inc., L & B, S/S Central Street	44,585
Gile, Stanley C. & Frances L., L & B, 25 Highland Ave.	6,790
Stock in Trade	1,960
Gill, Thomas C. & Pearl J., L & B, 51 Beech St.	7,780
Gilman, Alice Mary, Land & Garage, Bet. Ayies Ct. & RR Track	290
L & B, 42-44 Franklin St.	11,150
Gilman, Leola D., L & B, Forest Street	510
L & B, 11 Forest St.	3,460
Gilman, Marion E., L & B, 173 West Bow St.	2,420
*Gilman, Marshall G. & Ruth M., L & B, 363-365 North Main Street	4,380
Gilman, Wiggim S. & Olive F., L & B, 24 West Bow St.	4,000
*Gilpatric, Melvin H. & Couronna B., L & B, Route 3A E/S	320
Gilpatric, Verton J. & Virene M., L & B, Salisbury Rd. S/S	4,560
Personal Property	135
Girard, Alfred M. & Bertha M., L & B, 9 View St.	5,120
Glines, Clarence F. & Barbara, L & B, 230 Summit St.	945
Glines, Silas J. & Agnes M., L & B, 171 Kendall St.	1,820
*Glines, William H., Sr. & Gladys M., L & B, 7-9 Anderson Ave.	1,320
*Gloddy, Earl N. & Lucille M., L & B, 12 East High St.	2,400
Godfrey, Barbara L., L & B, Webster Avenue	7,870
Godfrey, James B., Trustee, L & B, Shore Webster Lake W/S	18,470
Godfrey, James B., Land, Lake Avenue E/S	1,035
Land, Lark St. E/S	625
Goings, Forrest, L & B, Salisbury Rd. S/S	3,620
Personal Property	90
Gomo, Flora C., L & B, 33 Russell St.	3,230
*Gooch, Heirs of Harold C., Sr. L & B, Kidder Ave. W/S	No tax
Goddearl, Robert & Alice, L & B, Terrace Road	4,175
Goddfellow, John B. & Ida M., L & B, Mt View Park	1,475
Goodman, Abraham & Als. Trs., L & B, Memorial St. S/S	18,010
Goodsell, Franklin & Adena, L & B, Giles Pond	2,045
Goodsell, Franklin, Jr. & Eileen, L & B, Giles Pond	940
Goss, W. Earle & Gladys W., L & B, Webster Avenue	3,220
L & B, 109 Prospect St.	7,550
Gosselin, Cleophe, L & B, 13 East High St.	5,300
Gosselin, Heirs of John, L & B, 175 Pleasant St.	6,400
*Gosselin, Raymond W. & Rita, L & B, 62 Maple Square	3,530
Gould, Heirs of Hiram or Mrs. John Gould, L & B, Route 11 S/S	410

*Gove, Warren A. & Jeanne R., L & B, 119 Sanborn St.	720
*Goyette, Richard A. & Margaret P., L & B, 151 Pearl St.	5,910
Grand Union Company - Champagne Division; Stock in Trade	43,000
Granger, Maurice H. & Marjorie P., L & B, Wood St.	1,730
Grant, Arthur W., L & B, Route 11 S/S	2,740
*Grant, Donald E. & Marjorie K., L & B, 30 Beaton St.	6,370
Grant, Herman K., L & B, 14 Gerrish St.	1,600
Graton, Milton & Doris, Land, Fair St., N/S	1,100
Gravison, Harold G. & Beryl E., L & B, 38 Pemigewasset Street	1,810
Gray, Mary, L & B, Robin St. E/S	1,150
Greeley, Stephen A., L & B, 26 Pleasant St.	3,290
Green, Ruth B., Land, Webster Lake	1,030
Greenwood, George, Land, Giles Pond - Mt. View Park	69
*Gregoire, Rudolph C., L & B, Glenwood Avenue	1,510
Gregory, Ida M., L & B, 62 Pine Street	7,320
*Gregg, Edward W., Jr. & Isabelle A., L & B, Francis St.	5,380
Gregg, Edward W., Sr. & Myrtie, L & B, 95 Munroe St.	3,975
Gregg Typewriter Service, Stock in Trade	2,700
Grevior, Archie Dr. L & B, Off Webster Avenue	2,640
Grevior, Nathan, Old Theatre Bldg., & Land, Central St.	4,300
L & B, 444 Central St.	25,440
Stock in Trade	24,000
Grevior, Nathan & Frank J. Kropp, L & B, 23 Beaton St.	5,420
Griffin, Charles S. & Esther L., L & B, SS Munroe St.	2,420
Land SS Munroe St.	160
Griffin, Chester A., L & B, 28 North Sulloway St.	7,100
Griffin Drug Co., Stock in Trade	9,265
Griffin, Esther D., L & B, 100 Beech St.	6,550
L & B, Webster Lake	5,320
Griffin, G. W. Co., L & B Memorial St. W S	82,070
Stock in Trade	45,290
L & B, Memorial St. W S (Old Armory)	17,940
*Griffin, Robert H. & Cecile P., L & B, 56 Sanborn St.	3,350
Grove, John Lewis, Land Webster St. S/S	2,400
Grover, Viola M., L & B, New Boston Road	3,920
*Grzelak, Edward J. & Evelyn L., L & B, 53 Pine St.	3,880
Personal Property	110
*Grzelak, Joseph F., Jr. & Irene, L & B, 24 Elm Avenue	4,890
Grzelak, Josephine & Josef & Boczkala, Louis & Stefania,	
L & B, 49, 49 1/2, 51, 53, 53 1/2 West Bow Street	9,580
Guay, Albert B. & Marion A., L & B, 601 So. Main St.	24,190
Guay, Edmund J. & Jeannette M., L & B, South Main St.	
W/S	6,795
Guay's Garage, Inc., Stock In Trade	17,170
Guay, Robert J. & Pauline A., L & B, South Main St. W/S	8,455
Guay, Walter W., L & B, Salisbury St. E/S	7,440
Guimond, Leo W. & Beryle G., L & B, Webster Avenue	2,820

Gulf Oil Corp, Gas Station & Land, 168 Central St.	18,790
Personal Property	3,960
Gut, Josephine, L & B, 72 West Bow St.	2,450
*Gyure, Ernest & Ruth K., L & B, 57 Pine St.	4,580
Stock in Trade	180
Hackett, Florence K., L & B, 34-38 No. Main St.	8,090
Hackett, Florence, Trustee D/W of Arabella R. Kenrick, Land, Carr St. S/S	600
Hackett, Kenrick W., Land, South Main Street E/S	12,840
Hagan, William J. & Catherine L., Land, Salisbury St. E/S	650
L & B, 105 Salisbury St.	4,310
Hall, Marion C. & Ulric E., L & B, 188 Pleasant St.	4,380
Land, Davis St.	450
Hallett, Hawes & Marguerite, L & B, Webster Ave. S/S	2,650
Hallstrom, Helen C., Trailer, Webster Lake Rd. On Land of Mrs. Mary Pinney	1,620
Hammond, Alice W., L & B, 71 Pine St.	6,010
L & B, Webster Ave S/S	2,390
Hammond, James W., Stock in Trade	480
Hammond, John L. & Florence L., L & B, Victory Drive	5,780
Hammond, William G., L & B, 12 Carver St.	3,930
*Hanchett, Gordon H. & Janet L., L & B, 124 Prospect St.	7,840
Hancock, Eva S., L & B, 25 Auburn St.	8,040
Hancock, Heirs of Ruth, L & B, 160 View St.	9,540
*Hanks, Claude E. & Ruby B., L & B, 33 Beaton St.	4,835
Hanks, Gilbert, Land, Flag Hole Road W/S	250
*Hanks, Lawrence E. & Cecile J., L & B, 70 Clark St.	6,580
Hanley, Ethel, L & B, 25-27 School St.	4,200
Harrington, Ernest A. & Susan B., L & B, New Hampton Rd.	5,210
*Harris, Earl W., L & B, 154 Pleasant St.	3,260
Harris, Theresa M., L & B, New Hampton Road	2,070
Harvey, Thomas F. & Roberta M., L & B, 75 Freedom Drive	6,570
Havey, Henry N. & Phyllis E., L & B, 25 Glory Avenue	5,650
*Hawthorne, Leslie C. & Cecile, L & B, 98 Elkins St.	3,560
Hawthorne, Mildred B., L & B, 196 Pleasant St.	5,170
Hawthorne, Murray D., & Reta M., L & B, 69 Terrace Rd.	3,850
L & B, Davis St.	360
Land, N/S Terrace Road	660
*Hawthorne, William & Beatrice, L & B, Salisbury Rd. S/S	3,880
Hayden, Eleanor A., Land & Garage, N/S 679 Central St.	440
L & B, 222 No. Main St.	2,870
L & B, 13 Maple St.	7,790
L & B, 95-97 West Bow St.	4,170
*Hayden, Eleanor A. L & B, 120 West Bow St.	2,710
Hayden, Eleanor A., L & B, 35 East Bow St.	4,540
Hayden, Eleanor A., L & B., Mountain View Park	740

Hayden, Eleanor A., Land, Mountain View Park	520
Hayes, Leonard D., L & B, C/Route 11 & Lake Ave.	3,610
Haynes, Guy S. & Barbara S., L & B, 99 Prospect St.	5,990
Healey, Edward W. & Esther C., L & B, 174 Pleasant St.	6,660
L & B, 89 Orchard St.	4,500
Stock in Trade	8,250
Healey, Esther C., L & B, Lake Shore Drive	3,710
Heath, Cora Mae, L & B, South Main St. W/S	3,150
Heath, Edwin H. & Thelma M., L & B, 22 Pemigewasset St.	2,230
Heath, Marshall W. & Cecile, L & B, 64 No. Main St.	2,690
*Heath, Wilfred R. & Rita M., L & B, 18 Highland Ave.	3,150
*Hebert, Armand L. & Beverly J., L & B, 42 Chestnut St.	6,590
Hebert, Bertha & Blanche, L & B, 558 Central St.	5,410
Hebert, Edward, Jr., L & B, 601 Central St.	2,970
*Hebert, Edward H. & Emma L., L & B, 9 Maple St.	3,940
*Hebert, Ernest R. & Cecile, L & B, 165 Franklin St.	2,820
*Hebert, Frederick, L & B, 123 Franklin Street	4,480
Hebert, Georgiana, L & B, Calef Hill Road	7,300
*Hebert, Gerard A. & Lucienne D., L & B, 17 Maple St.	4,820
Hebert, Henri E. & Lydia M., L & B, Victory Drive	5,420
*Hebert, Jacques P. & Rita A., L & B, 22 Oak Street	2,860
Hebert Mfg. Co., Inc., L & B, Central & Willow Sts.	9,780
Stock in Trade	450
Land, Calef Hill Road	475
Land, Calef Hill Road	700
*Hebert, Marcel J. & Wanda B., L & B, 41 Terrace Road	4,390
Hebert, Oscar J. & Alexina T., L & B, 15-17 Highland Ave.	5,860
Hebert, Raymond A., Stock in Trade	600
*Hebert, Raymond & Cecile, L & B, E/S Cross Road	2,155
*Hebert, Roger C. & Jennie F., L & B, Victory Drive	4,940
*Hebert, Roland E. & Yvonne B., L & B, 56 Park St.	2,960
Hebert, Heirs of Stephen, L & B, 10 East High St.	3,350
Hebert, Violet A., L & B, 546 Central St.	8,430
Hemeon, Henry L. & Olive F., L & B, 2 Kidder Avenue	5,210
Land, Kidder Avenue E/S	890
Hemeon, Lamont S., L & B, Route 11 W/S	4,980
*Hemeon, Lawrence W. & Joyce, L & B, 1 Kidder Ave.	3,020
Hemstock, Joseph B., L & B, 25 Ayles Court	6,150
L & B, 411-411 1/2 Central St.	2,520
Hemstock, Melissa, Land, Off Flag Hole Road	420
Herbert, Eugene C., Bldg., Salisbury Rd. On land of Raymond Merrill	120
Heroux, Joseph & Eva, Land, Lark St. N/S	150
Hersey, Eva V., L & B, 23-29 Franklin St.	7,420
Hewitt, John C. & Kathleen S., L & B, Lake Shore Dr. N/S	3,510
Heyer, Walter G. & Evelyn C., L & B, 321 Victory Drive	10,380
Hill, Anna M., Land, Salisbury Road N/S	940
*Hill, Clarence D. & Elinor A., L & B, So. Prospect St.	70

Hill, John W., L & B, New Hampton Road	8,100
Land E/S New Hampton Road	150
Hinds, Fred A., L & B, Lake Shore Drive ES	9,700
Hinds, Robert C. & Joan F., L & B, 119 East Bow St.	5,090
L & B, Lake Shore Drive ES	3,610
Hines, Leonard F. & Margaret, L & B, Lawndale Road	5,605
*Hines, Leonard R. & Rita B., L & B, Laxon Street	3,820
Hingston, Richard T. & Edna E., L & B, Webster Lake Road	6,030
Hird, Helen, L & B, 89 Prospect St.	5,620
Land, Off South Prospect St.	630
*Hoadley, William G. & Gertrude E., L & B, Carr St. N/S	1,560
Hodgdon, Heirs of Albert S., L & B, 172 So. Main St.	6,280
*Hodgdon, Charles E. & Florence, L & B, 14 School St.	3,330
Hodgdon, Clifton J., L & B, Babbitt Road	5,880
L & B, 19-23 Pearl St.	7,560
*Hodgdon, Richard E. & Alice H., L & B, 736 Central St.	3,575
*Hodgson, Edward C. & Grace E., L & B, 9 Orchard St.	4,070
Hoffshire, Charles F. & Helen B., L & B, Route 3A W/S	1,100
Hogan, John A., Land, Ward Hill Road	180
*Holden, Cecil & Lorraine T., L & B, 60 North Main St.	1,970
Holland, Martin & Florence, L & B, Route 3A W/S	2,370
Holmes, Land, Salisbury Road	1,420
Holmes, Robert E. & Mary C., L & B, Webster Avenue	6,840
Hcmans, Merton B., Trailer on Land of Julian Buczynski, Victory Drive	450
*Herman, James B. & Catherine M., L & B, 137 Prospect Street	5,270
Horne, George B., L & B, 186 North Main Street	3,885
L & B, 174 North Main Street	20,725
Hornig, Victor J., Jr. & Karolina M., L & B, Route 3A	3,100
Hosiery Mill Store, Stock in Trade	3,750
*Hosmer, Clarence S., L & B, Laxon St. S/S	1,040
Hosmer, Lloyd R. & Barbara C., L & B, 678 Central St.	6,120
*Houle, Roger E. & Marie A., L & B, 61 West Bow St.	2,850
Howard, Herbert F. & Celinda E., L & B, So Main St.	2,690
Howard, M. Alma, L & B, Lake Shore Drive E/S	5,845
Land, SW Side Route 11	315
Howard, Nelson, Garage & Land E/S Memorial Street	3,880
Hoyt, Albert, Land, Off Route 11 E/S	60
*Hoyt, Robert C. & Marjorie M., L & B, 29 Thompson Park	3,000
Hoyt, Robert T., & Frances R., L & B, 82 Orchard St.	4,740
L & B, 178 Pleasant St.	5,600
Huckins, Pauline I., L & B, 53 Pleasant Street	4,290
Hudson Door Mfg. Co., L & B, Range Road E/S	103,740
Stock in Trade	138,000
Hueber, Heirs of Elmira, L & B, 66 West Bow St.	2,220
L & B, Giles Pond Road	3,240
Hueber, Maurice A., Land, Off Salisbury Road E/S	630

Hull, Herbert E., Land, New Hampton Road	330
Humble Oil & Refining Co., Personal Property	2,970
Hunt, Leslie & Mary, L & B, Oriole St. E/S	910
*Hunt, Robert A. & C. Theresa, L & B, 38 Pearl St.	2,630
Hunter, Guy W. & Claire A., L & B, Cor Route 11 & Webster Avenue	3,400
*Hunter, Harold R. & Juliette L., L & B, Lake Shore Drive W/S	3,980
L & B, Lake Shore Drive E/S	1,670
L & B, Lake Shore Drive E/S	3,070
Huntoon, Harley F. & Jeannette L., L & B, 97 East Bow St.	3,000
Huntoon, Wilfred J. & Emma, L & B, 161 Webster St.	3,430
Stock in Trade	230
L & B, 165 Webster St.	2,460
*Hurd, Benjamin, Jr., L & B, 2 East High St.	3,190
Hutchins, Jennie, L & B, 26-23 So. Main St.	3,380
*Ingram, Albert W. & Virginia B., L & B, 261 N. Main St.	1,940
L & B, 19-21 Pemigewassett Street	2,230
Innes, Archie K. & Ethel W., L & B, 52 Beech Street	6,110
Jackman, Florence A., L & B, 32 Depot St.	3,900
Jackman, Walter P. & Marion C., L & B, Punch Brook Rd. W/S	180
Jackson, Andrew & Dorothy M., L & B, Lake Shore Dr.	690
Jackson, Gladstone & Viola, L & B, Off Carr St.	4,330
*Jacobs, Frederick O. & Madeleine F., L & B, 81 Pearl St.	3,410
Jaffe, Harry & Dina, L & B, 11 Anderson Ave	4,760
Jalbert, Alfred J. & Odile, L B, 34-36 Elkins St.	5,490
Jalbert, Flora, L & B, 14-16 Elkins St.	5,690
Jarvis, Lawrence F. & Florence M., L & B, 928 Central St.	5,810
Jean, Filicien V., L & B, South Main St. E S	3,150
Jennings, William & Edith, Land, Smiling Hill Road	300
Jennings, William L. & Edith & Lester, James A. & Sarah M.	2,360
Jenny Mfg. Co., L & B, 107 North Main St.	9,970
Stock in Trade	515
Personal Property	1,920
Jewell, Harry G. & Daisy Y., L & B, Webster Avenue	3,220
Johnson, Agnes M., L & B, 73 Franklin Street	4,410
*Johnson, Arlene D., L & B, 97 Sanborn St.	2,280
Johnson, Barbara & Philip, Land, Ward Hill Road	70
Johnson, Dorothy A., L & B, Webster Lake	34,500
L & B, Route 11 W/S	7,490
Land, Route 11 & Lake Shore Drive	120
Land, Route 11 W/S	720
*Johnson, Francis E. & Genevieve M., L & B, Victory Dr.	4,990
*Johnson, Gene & Severine, L & B, Woodrow Ave.	460
*Johnson, Margaret F., L & B, Lark St. E/S	3,880
Johnson, Peter, Stock in Trade	350
*Johnson, Peter & Mildred C., L & B, 156 North Main St.	4,400

*Jones, Colin S., Jr. & Helen C., L & B, Circuit Street	4,140
Jones, Colin S., Land, Route 3A W/S	535
Land, Off Route 3A W/S	180
L & B, Nelson St. W/S	980
Personal Property	500
Jones, Gertrude, L & B, 85 Pleasant St.	5,740
L & B, 260 North Main St.	7,240
Jordan, Walter F. & Frances E., L & B, Morrill Ct. W/S	3,070
Journal-Transcript, Inc., L & B, 401-405 Central St.	29,640
Stock in Trade	2,280
Jowders, Charles W. & Barbara, L & B, 48 Highland Ave.	5,260
*Joyal, Alfred J. & Valeda G., L & B, 5 Elkins St.	2,920
*Joyal, Armand E. & Gloria M., L & B, 20 Pleasant St.	3,700
*Joyal, Gerard E. & Beverly M., L & B, 126 West Bow St.	4,380
Joyce, Raymond A., L & B, 24 Edmunds Street	2,980
Jubert, David, Estate of	3,470
Jubert, Genevieve, Land, Thompson Park	100
Judkins, Louis E., Land, East Pleasant St.	330
Judkins, Maude E., L & B, East Pleasant St.	5,310
KMH Corporation, Land, Cor. No. Main St. & Rt. 11 W/S	1,400
Kaneen, Albert J. & Jessie, L & B, 760 Central St.	9,620
Stock in Trade	1,500
Kaytee Hosiery Mill, Inc., Stock in Trade	8,040
Machinery	11,730
Kearsarge Mtn. Boys, L & B, Off Lake Shore Drive W/S	880
*Keating, Bertha S.: Michael J. Keating: and Rita Keating:	
L & B, 67 Elkins Street	3,380
*Keating, Thomas J. & Edna M., L & B, 7 Pearl Place	2,340
Keating, William F. & Eva R., L & B, Liberty Ave	5,490
Keegan, Alfreda S., L & B, 28-30 West Bow St.	10,760
Keegan, John, James & Mary, L & B, 421-429 Central St.	15,940
Stock in Trade	15,600
L & B, 54 Franklin St.	4,950
Keegan, Ruby W., L & B, 102 Pine Street	5,520
Kelley, Bernard E. & Cora B., L & B., Webster St. W/S	1,870
Kelley, Bernice D., L & B, Lawndale Rd. E/S	4,200
*Kelley, Claude, L & B, Webster St. S/S	200
Kelley, Elmer Heirs of, L & B, 131-133 Prospect St.	4,325
L & B, 13-19 Elkins St.	5,870
L & B, 69 Prospect St.	3,230
Kelley, Evan M. & Lloyd, L & B, East Pleasant St.	1,480
Land, So. Prospect St.	25
Land, So. Prospect St. (Stelle Land)	3,050
L & B, So. Prospect St.	8,620
Personal Property	2,560
L & B, 71-73 West Bow St.	2,980
L & B, 65 Lancaster St.	1,460
Kelley, J. Lloyd & Evan M., L & B, 71 Sanborn St.	3,070
L & B, 202 Sanborn St.	1,720



L & B, 31 Spring St.	4,160
Land, Hunt Ave. (Marsh Lot)	300
Kelley, Horace A., L & B, Salisbury Rd. S/S	5,950
Kelley, Howard R., L & B, Salisbury Rd. N/S	6,700
Kelley, James W. & Elizabeth L., L & B, 71So. Main St.	3,910
Kelley, Lloyd, L & B, Route 3A E/S	2,070
Kelley, Mildred E., Land, E. Pleasant St. (Davis Field)	450
Land, So. Prospect St. (Rollins Pasture)	180
Kelley, Robert S., L & B, Salisbury Rd. N./S	5,095
*Kelley, William N., L & B, Smith Hill Rd.	130
*Kelton, Edward L. & Elsie, L & B, 75 Orchard St.	3,590
Keniston, Elmer G. & Marion W., L & B, 27 Nelson St.	3,860
Keniston, Heirs of Etta B., L & B, Route 11 E/S	7,070
*Keniston, John W. & Beverly E., L & B, 14 Independence Ave.	4,390
Kenny, Richard F. & Dorothy F., L & B, 318 Victory Dr.	5,470
Kent, Reginald W. & Elsie E., L & B, 7 Liberty Ave.	6,170
Kenway, Helen M., L & B, Sand Hill Road E/S	23,620
Kerr, William & Mae P., L & B, Webster Ave.	7,280
Kerrigan, James F. & Mary M., L & B, Lake Shore Drive W/S	7,160
*Kerrigan, Mrs. John J., L & B, 605 Central St.	2,170
Keyes, Gerald W., Land, Oriole St. W/S	295
Keyes, Regina M., L & B, Oriole St. W/S	1,495
Keyser, Ralph & Geraldine, L & B, Salisbury St. W/S	1,520
Keyser, Etta M., L & B, Route 11 E/S	2,240
Kidder, Arthur J., L & B, 89 Pine St.	9,250
Kidder, Arthur J. & Doris M., L & B, Webster Lake	4,375
Kidder, Arthur J. & Doris M., Land, Beech St.	480
Kidder, Arthur J. & Paul E. Clogston, L & B, Constitution Drive	2,370
Kidder, Esther M., L & B, 48 Pine Street	5,820
Kidder, Guy L. Heirs of, L & B, 11-16 South Main St.	3,120
Kidder, Irene C., L & B, 7 Elkins St.	5,240
Kidder Lumber Co., L & B, Willow St.	22,280
Stock in Trade	20,000
Kidder, Marjory G., L & B, Sand Hill Road	9,510
L & B, Off Webster Ave.	4,520
Kidder, Richard D., Land, South Main St. WS /	4,170
Kidder, Ruth D., L & B, Webster Lake & Webster Ave.	5,020
L & B, 76 Elm Avenue	12,180
Kidder-Thompson Fuel Co., Inc., Stock In Trade	450
Personal Property	750
Kimball, Cleon W., L & B, Webster St. E/S	830
Kimball, Donald S., Land, Off So. Main Street	160
Stock in Trade	2,595
L & B, So. Main St. W/S	12,500
*Kimball, Douglas S. & Beatrice R., L & B, 62 Beech St.	5,880

*Kimball, Lloyd D. & Bernice M., L & B, 1 Independence Ave.	11,020
*Kimball, Malcolm R. & Marjorie E., L & B, Salisbury St.	2,869
Kimball, Marion, Land, Victory Drive	670
Kimball, Merle E., L & B, 160 So. Main St.	4,160
Kimball, Rena E., L & B, 257 North Main St.	3,025
King, Cecil & Sarah, L & B, Webster Avenue	2,740
King, Constance L., L & B, 206 Pleasant St.	5,490
Kirby, Heirs of Austin, L & B, 116 West Bow St.	2,830
Kliszewski, Lawrence, L & B, 120 Chestnut St.	5,600
Kneeland, William E. & Isabel A., L & B, Victory Drive	6,145
*Knight, Wayne H. & Janet G., L & B, So. Prospect St.	4,060
Knights of Columbus, L & B, 337 Central St.	23,760
Koblenszer, Harold E. & Emily L., L & B, Lake Shore Dr.	8,820
Kollar, Bernard A. & Jeannette T., L & B, 43 Freedom Dr.	9,610
Kramarich, Peter & Martha, L & B, Route 3A W/S	330
Krauz, Clara M., L & B, Jct. Babbitt Rd. & Victory Drive	2,670
Pasture Land, Off New Hampton Road	300
Krauz, Helen W. & Heirs of Flora Krauz, L & B, 13 Ger-rish St.	3,660
Krauz, Norma P., L & B, Off New Hampton Road	2,130
*Krauz, Norma E. & Walter F., L & B, Off New Hampton Road	2,110
Krawiec, Martin, L & B, New Hampton Road	4,540
Kress, Arline H., L & B, Webster Avenue	3,590
Kropp, Frank J. & Harriet R., L & B, E. Pleasant St.	18,420
Kropp, Frank J. & Harriet R., L & B, Webster Lake	4,300
Kropp, Rosie, L & B, 801 Central St.	7,590
Krueger, Herman W. & Elizabeth F., L & B, 261 Victory Drive	9,995
Kulacz, Agnes H., L & B, Route 3A (Farm & Land)	34,720
Personal Property	1,440
Land, Route 3A (Dairy Bar Land)	6,070
Stock in Trade	1,290
Land, Route 3A E/S	490
Land, Route 3A W/S	950
Land, Route 3A W/S (Across from Dam)	550
Land, Route 3A E/S	1,200
Kulacz, Albert M. & Julie M., L & B, Route 3A E/S	7,960
*Kulacz, Fred J. & Pearl L., L & B, Route 3A W/S	5,980
Kulacz, Stanley J. & Margaret J., L & B, Route 3A W/S	7,230
Kulacz, Walter M. & Marie L., L & B, Route 3A E/S	5,140
Kyrka, Alexandra, L & B, 142 and 144 Franklin St.	9,790
LaBonte, Arthur H. & Leda M., L & B, So. Main St.	7,105
LaBranche, Alcide & Marie Z., L & B, 75 East Bow St.	4,250
LaBranche, Armand R. & Marie E., L & B, 61 So. Main Street	10,870
*LaBranche, Rudolph G. & Barbara L., L & B, Rt. 11 S/S	7,620
Personal Property	3,600

Labraney, Albert & Sarah E., L & B, Range Road	2,900
Labraney, Arley E. & Gloria J., L & B, 91 Munroe St.	1,535
*Labraney, Lester D. & Orphise M., L & B, 81 Sanborn St.	4,760
*Labraney, Oscar C. & Martha H., L & B, 28 Pleasant St.	2,410
Labranie, Frank B. & Grace M., L & B, Lawndale Rd.	8,110
Personal Property	305
Labrie, Alfred, L. & B. 83 River St.	4,970
Labrie, Alfred J. & Adrienne Y., L & B, Webster Ave.	3,620
Lachance, Arnold G. & Alberta M., L & B, 1-1A & 1B South Main St.	7,730
*Lachance, Arnold H. & Almedia J., L & B, Salisbury Rd.	2,405
Lachance, Heirs of Emile J., L & B, Lake Shore Drive E/S	6,120
*Lachance, Walter A. & Marguerite, L & B, 103 Franklin St.	4,770
Stock in Trade	240
Lachapelle, Alvin J. & Marcia C., L & B, Sand Hill Rd. E/S	2,430
Laclair, Earl F. & Susan V., L & B, Route 11 N S	4,975
Laconia Milling Co., Land, Salisbury Rd. S S	230
Lacoursiere, Clarence W. & Audrey B., L & B, 22 Glory Ave.	8,370
Lacoursiere, Edward & Lumina, L & B, 52 Central St. L & B, 119-121 Franklin St.	3,200
L & B, 119-121 Franklin St.	4,515
Lacoursiere, George E. & Sophie F., L & B, 23 Glory Ave.	8,140
Personal Property	100
Lacroix, Leo V., L & B, Route 3A WS	550
*Ladd, Hugh A. & Nicy C., L & B, 151 Salisbury St.	2,220
LaFlamme, Lawrence B. & Barbara A., L & B, 13 Charles Street	5,460
*Lagace, Oliver G. & Jadwiga S., L & B, Off Carr St. E S	5,200
Laliberte, John L. & Mary B., L & B, New Hampton Rd. Personal Property	6,210
Personal Property	350
Laliberte, Pierre J. & Blanche F., L & B, 38 Elkins St.	2,510
Lambert, Dellas W. & Bertha F., L & B, 93 Sanborn St.	6,870
Lambeth, Elsie P., L & B, 46 Prospect St.	7,700
Lamothe, Etta F., Land, S S School St.	80
Lamothe, Etta F., Land, E/S Elkins St.	100
Lamothe, Etta F., Land, Lake Shore Drive E/S	940
Lamothe, Etta F., L & B, 270 So. Main St. & Rear 270 So. Main Street	10,530
Lamothe, Etta F., L & B, 55 Central St. & Rear 55 Central Street	10,700
Lamothe, Etta F., L & B, 49 Central St.	5,450
Landry, Frank T. & Johanna, L & B, 116 Railroad St.	3,600
*Lane, Thomas F. & Dorothy W., L & B, 50 Myrtle Ave.	5,490
Langton, Edgar H. & Bertha E., L & B, Ward Hill Rd.	2,090
LaPage, Lougee & Twila, L & B, Off New Hampton Road	1,850
LaPlante, Angeline, L & B, Hunt Avenue	3,730
Land, Woodrow Avenue	265

LaPlante, Edward A. & Marie A. B. L & B, 110 Chestnut Street	4,590
LaPlante, Felix, L & B, Hunt Avenue	4,400
Land, Woodrow Avenue W/S	120
*Laplante, J. Benjamin & Anne F., L & B, Webster St. E/S	2,430
Laplante, Lucien M. & M. Louise, L & B, Jct. Sanborn St. & Babbitt Road	6,615
*Laplante, Napoleon J. & Marcella, L & B, Sanborn St.	2,490
*Laplante, Raymond & Beatrice E., L & B, Calef Hill Rd.	5,740
*Laplante, Reginald A. & Dorothea M., L & B, Sanborn St.	4,780
*Laplante, Robert P. & Margaret L., L & B, 81 East Bow Street	2,380
LaPlante, Stephen, L & B, 75 School St.	4,170
Lapoint, Emile O. & Lucille J., L & B, 160 Franklin St.	4,500
Lapp, George & Ann R., L & Trailer, Lake Shore Drive	3,235
Personal Property	140
Laquire, Heirs of Lloyd J., L & B, New Hampton Road	1,660
*Laramie, Ralph P. & Mabel W., L & B, Old Punch Brook Road	2,650
Laramie, Ralph P. & Lucien N. Pevine, L & B, Webster Ave. S/S	1,800
Laro, Guy F., Land, Off Punch Brook Road	240
Laro, Guy F. & Ione M., L & B, So Main St. W/S	1,840
*Laroche, Aime E. & Cecile G., L & B, 31-33 Chestnut St.	4,550
*LaRoche, Arthur J. & Dorothy A., L & B, Washington Ave.	5,430
LaRoche, Emilien J. & Emma L., L & B, Wood St.	870
Laroche, Fred J. & Celina M., L & B 37 Chestnut St.	3,030
Laroche, Helen C., L & B, 4 No. Main St.	5,390
Laroche, Leo U. & Leonille B., L & B, 663 Central St.	9,930
Stock in Trade	1,500
*Laroche, Normand L. & Janet M., L & B, 39 Pearl St.	2,020
*LaRoche, Odias J., L & B, New Hampton Road	1,550
Land, Mt. View Park - Giles Pond	40
*Larrivee, Kenneth A. & Loda C., L & B, 12 Freedom Dr.	6,560
Larsen, Carolyn, L & B, Salisbury Road	1,390
Lasak, Heirs of Martin, Land, N/S Route 3	4,240
Lasar, Frank H. & Elodie M., L & B, So. Main St. W/S	10,415
Laughy, James E. III & Anita M., L & B, 96 Pine St.	5,750
Lavertu, John G. & Charlotte M., L & B, 33 Munroe St.	4,280
Lavertu, Joseph & Gloria, L & B, N/S Lancaster St.	1,900
*Lavertu, Joseph & Maria, L & B, 675 Central St.	3,320
Lavertu, Phillip A., L & B, 116-118 Elkins St.	5,770
Lavoie, Arthur H. & Pauline, L & B, 197 E. Bow St.	4,630
Lawes, William F. Gas Station & Land, 155 Central St.	12,330
*Lawrence, Raymond W. & Lorraine, L & B, 150 View St.	9,180
L & B, 77-79 Franklin St.	7,595
*Lawrence, Robert B. & Muriel M., L & B, 54 No. Main Street	600

*Leach, Harlan A. & Veronica M., L & B, Victory Drive	4,750
Leblanc, Camille & Marie R., L & B, Webster Avenue	21,490
Leblanc, Gerard, L & B, Winnepesaukee St.	6,550
Stock in Trade	1,520
*Leblanc, Gerard & Marcelle, L & B, 146 Winnepesaukee Street	3,130
*Leblanc, Mederick & Betty, L & B, 53 East Bow St.	1,975
*Leblanc, Roger C. & Eleanor M., L & B, Ward Hill Rd.	410
Leclair, William H., Land & Trailer Carr St. S/S	1,640
Leclerc, Ovilla & Jeannette, L & B, 32-34 Franklin St.	5,760
L & B, 85 School St.	8,710
L & B, Webster Avenue	2,525
Ledwell, Richard J. & Ada L., L & B, 72 Summit St.	3,890
Land, Summit St. E/S	720
Lefebvre, Joseph F. & Aurore M., L & B, E. Pleasant st.	6,580
*Lefebvre, Leo J. & Madeleine M., L & B, 45 Pearl St.	2,750
*Lefebvre, Nelson E. & Louise P., L & B, 19 So. Sullo-way St.	6,210
*Lefebvre, Richard S. & Claire C., L & B, 12 Clark St.	3,770
Legassie, Clarence & Dorrice, L & B, Salisbury Rd. N/S	3,060
Leighton, Leonard C. & Robert L., L & B, E. Pleasant St.	8,885
Personal Property	1,800
Leman, Russel E., L & B, 210 No. Main St.	2,910
Lemay, Ellen G., L & B, 141 Kendall St.	5,880
LeMay, Ernest & Irene, L & B, Smiling Hill Road	3,545
Lemay, Gaston G. & Germaine J., L & B, Victory Drive	7,270
Stock in Trade	600
*Lemire, Aime J. & Rosalie A., L & B, 31-33 Memorial St.	6,890
*Lemire, Armand W. & Patricia F., L & B, 60 Elkins St.	5,710
*Lemire, Benoit J. & Beatrice R., L & B, 63 Elkins St.	5,080
*Lemire, Charles B. A. & Gertrude, L & B, 38 Grove St.	2,090
Lemire, Charles J. & Hazel B., L & B, 33 School St.	5,540
**Lemire, Gerard J. & Miss Theresa, L & B, 105 Elkins Street	3,920
Lemire, Maria, L & B, 34-36 School St.	5,630
*Lemire, Paul A. & Thelma P., L & B, Salisbury Rd. N/S	4,490
Leonard, Bernice W., L & B, 12 School St.	4,410
L & B, Webster Ave.	2,930
Leone, Lillian E., L & B, East Pleasant St.	5,450
Lepianka, Catherine, L & B, 16 Thompson Park	4,530
*Lepianka, Tadeusz & Doris M., L & B, So. Prospect St.	5,490
Leroux, Edward A. & Denise A., L & B, 10 Sanger St.	3,930
Leroux, Leopold M. & Dorothy G., L & B, Lake Shore Dr. E/S	3,205
Leroux, Leopold M. & Dorothy G., L & B, Lake Shore Dr. E/S	6,030
Leroux, Leopold M. & Dorothy G., L & B, Lake Shore Dr. E/S	1,870

Leslie, Heirs of Albert, L & B, Route 3A W/S	1,000
*Lessard, Robert J. & Theresa V., L & B, 24 Glory Ave.	5,680
*Lewis, Richard P. & Virginia M., L & B, 18 Beech St.	3,765
*Libby, Clement W. & Edna H., L & B, 40 Clark St.	2,670
Liden, Nelson & Rebecca D., Land, Off Route 3A	10
*Limoge, Maurice J. & Irene O., L & B, 99 View St.	4,890
Linden Properties, Inc., L & B, 355-357 Central St.	21,870
Linteau, Joseph E. & Marilyn M., L & B, Hunt Ave.	4,640
Liolis, James C., L & B, 46 Sanborn St.	5,630
Little, Heirs of Ellen S., L & B, Lake Shore Drive W/S	1,730
Lively, A. Gertrude, L & B, 22 Charles St.	4,170
Leng, Edward A. & Beth D., L & B, 34 So. Main St.	4,340
Longfellow, Heirs of Frank, L & B, Oriole St. E/S	200
L & B, 43 1/2 Summit St.	1,920
L & B, 43 Summit St.	4,025
Longfellow, Heirs of Lewis, L & B, East Pleasant St.	2,220
Longley, Lillian M., L & B, 700 Central St.	4,330
Loranger, William & Clarinda, L & B, 55 Pearl St.	4,660
Lorden, Mrs. Andrew, L & B, 152 Pleasant St.	5,990
*Lorden, Paul & Prudence, L & B, 94 Terrace Road	4,035
*Lorden, William D. & Mildred M., L & B, 3 Aiken Ave.	4,070
Lovering, Everett M. & Irene A., L & B, Route 11 S/S	3,620
*Lowd, Raymond E., L & B, 13 Carver St.	2,600
Lowell, Francese J., L & B, Route 3A W/S	2,350
Lowell, Raymond, Trailer & Land, Corner Woodrow Ave & Kendall Street	935
*Lundgren, Ralph G. & Edith A., L & B, So. Prospect St.	7,250
Lyon, Dana W. & Joyce E., Land, Terrace Road	225
MacDonald, Louise R., L & B, 163-168 Central St.	7,340
MacDonald, William & Ruth, L & B, 115 Winnepesaukee St.	3,600
Stock in Trade	1,320
MacDuffie, Albert R. & Anna M., L & B, So. Main St. N/S	4,680
MacFarlane, Edith S., L & B, 10 Webster St.	6,650
MacNamara, John & Mae, L & B, 39 Central St.	3,350
*MacRae, Thomas T. & Dorothy C., L & B, 24 Park St.	3,710
McCaffrey, Austin J. & Kathleen A., L & B, Webster Ave.	3,600
McCall, Thomas J. & Rita M., L & B, 20 1/2 Terrace Road	3,080
McDaniel, Thomas Frank & Evelyn, L & B, Gile Road	4,700
McDermott, Heirs of John L., L & B, 151 Prospect St.	6,195
McDonald, George W. & Shirley A., L & B, 29-31 Elkins St.	1,970
McDonald, John H., L & B, 150-152 Summit St.	2,170
*McDonald, Millard C. & Eunice E., L & B, 12 Dana Court Personal Property	3,010 170
McDonald, Robert & Patricia, L & B, 137 Winnepesaukee St.	5,480
McGloughlin, Mildred G. & Edrie L. Redman, L & B, Shore Webster Lake E/S	3,740
McGrale, Edward, Personal Property	200

McIntyre Properties, Heirs of Thomas J. McIntyre, L & B, Route 3A E/S	7,290
McKeever, Joseph E. & Margaret E., L & B, Lake Shore Dr. W/S	4,750
McMahon, Florence D., L & B, Webster Ave	3,320
McPhillips, Francis J. & Margaret F., L & B, Salisbury Rd. E/S	4,000
McQuade, Katherine C., L & B, 200 Prospect St.	7,300
Magoon, Felanise E. & Lawrence Murphy, L & B, Kidder Ave. W/S	2,930
*Magoon, Guy L. & Jane V., L & B, Range Road N/S	4,350
Magoon, Robert & Joan, Trailer on Land of John Laliberte New Hampton Road	1,800
*Maheu, Lionel H. & Elizabeth S., L & B, 193 E. Bow St.	2,860
Mahoney, John N. & Jane E., L & B, 664 Central St. (Rear) and 666 Central St.	6,030
Mahoney, John N. & Jane E., L & B, 756 Central St. Stock in Trade	2,880 600
Mahoney, William & Katherine C., L & B, Corner Adams Ave., & Duffy St.	7,290
Main, Herbert J. & June H., L & B, 104 Salisbury St.	3,590
Maltais, Edward J. & Margaret L., L & B, 16 Terrace Rd.	3,020
Manchester Realty Co., L & B, 362 Central St.	12,640
Manning, James J. & Anne F., L & B, New Hampton Rd.	2,550
*Marceau, Alfred H. & Rosanna, L & B, 15-19 Russell St.	4,670
Marceau, Mrs. Joseph, L & B, 174 Franklin St.	4,190
*Marceau, Raymond J. & Norma A., L & B, Route 11 N S	4,210
Marceau, Rosa M., L & B, 39-41 Elkins St	6,110
Marchi, James A. & Josephine E., L & B, 76 Freedom Dr. L & B, Douphinett St.	6,680 3,095
Stock in Trade	150
Marsh, Lewis B. & Anna T., L & B, 45 Prospect St.	1,080
Marshala, Joseph & Bertha, L & B, Smith Hill Road Personal Property	10,600 2,040
Martin, Esther L., L & B, Route 11 E/S	4,190
Martin, Oliver, Stock in Trade, 413 Central St.	1,860
Martin, Rita, L & B, Webster Lake E/S	1,700
Martin, Sidney & Regina H., L & B, 113 Sanborn St.	5,930
Mascata, Sarah B., L & B, 40 Maple Square Land, Smiling Hill Road	5,790 120
Masse, Armand J., Trailer on Land of Robert Cross, Carr St.	1,620
*Masse, Heirs of Arthur, L & B, New Hampton Road	2,980
*Masse, Edmund F. & Blanche H., L & B, 57 Freedom Dr.	5,070
Masse, Pauline M. & Rita, L & B, 54 River St.	2,770
Mathaisell, Joseph C. & Frances, L & B, 15 School St.	3,300
Mathews, Merwin J. & Edith M., L & B, Oriole St. W/S	2,990
Maxfield, Carrie E., L & B, 18 Park St.	3,990
Maxfield, Heirs of Lester C., L & B, Lake Shore Drive W/S	1,480

*Maynard, Roland A. & Irene L., L & B, 22 Russell St.	2,150
Mayo, Richard A. & Carol A., L & B, Lake Shore Drive S/S	2,790
*Mayo, Robert D. & Anna K., L & B, 10 Liberty Ave.	6,610
Mazur, Agnes Heirs of, L & B, Victory Drive	3,760
Mazur, Frank A & Katherine, L & B, Victory Drive	6,590
Mead, Frank N., Jr. & Elizabeth C., Land, S/S Munroe St. L & B, 369 No. Main St.	230 3,500
*Melendy, Ernest C. & Edith B., L & B, 171 East Bow St.	3,810
*Mellon, Lucy F., L & B, Webster St. S/S	2,170
Menard, Heirs of Frank, Land, Robin St. W/S	220
Menard, Gerard & Myrtie V., L & B, Sanborn St.	3,330
Menard, Rita U., L & B, 58 Thompson Park	5,880
Menard, Wilfred Heirs of, Land, Robin St. W/S	220
Mercier, Beatrice M., L & B, 87-89 Elkins St.	3,910
Mercier, Edgar, L & B, 129 Chestnut St.	3,190
Mercier, Eugene J. & Lorette D., and *Mercier, Raymond R. & Rachel T.	3,670
*Mercier, Gerard A. & Ellen D., L & B, Woodrow Ave.	4,550
Mercier, Joseph & Alice, L & B, 40-42 School St.	4,930
Mercier, Joseph E. & Yvonne M., L & B, 14 View St.	5,660
Mercier, Moise H. & Rita J., L & B, Griffin Road	6,430
Mercier, Paul D. & Marilyn A., Trailer & Land, Smiling Hill Rd.	1,930
Mercier, Richard J. & Janice N., L & B, 45A Elkins St.	2,990
Mercier, Robert N. & Evelyn G., L & B, Woodrow Ave.	1,320
Meron, Anselm, L & B, 90 Chestnut St.	4,280
*Merrill, Alice M., L & B, 179 Sanborn St.	3,550
Merrill, Edmund G., L & B, Smith Hill Road E/S	2,120
Merrill, Edwina V., L & B, Victory Drive Land, Victory Drive Adj. Harland & Veronica Leach	3,050 525
Merrill, Heirs of Eva, L & B, 71 East Bow St.	1,320
Merrill, Frederick H. & Miriam K., L & B, Lake Shore Dr. W/S	2,550
Personal Property	50
Merrill, John H. & Ella J., Trailer, 335 North Main Street L & B, 385 North Main St.	1,080 5,620
Merrill Manor Nursing Home, Inc., L & B, Victory Drive	13,340
Merrill, Raymond E., Land, Salisbury Road S/S L & B, Salisbury Road N/S	730 440
Merrimack Farmers' Exchange, Inc. Bldg. on B & M Land W/S River Street	3,210
Stock in Trade	11,340
Coal Yard & Bldgs., At end of Franklin Street	7,020
Merrimack Knitting Mills, Machinery in Sulloway Mills Stock in Trade	67,000 15,000
Merrimack Lodge I. O. O. F. No. 28, L & B, 400-402 Cen- tral St.	36,660



Merrow, Mabel W., Land, Hill Road	900
Mesaros, Victor L., L & B, Webster Ave	13,170
Messier, Frank G., Land, Giles Pond - Mt. View Park	20
Messier, George & Annette, L & B, Oriole St. E/S	1,320
Metz, William, L & B, Gile Road	5,770
*Meyerhoefer, Edgar & Ruth E., L & B, 29-31 Highland Ave.	3,530
Michaud, Ernest J. & Hazle K., L & B, Lake Shore Drive W/S	5,890
Michaud, Heirs of Paul, L & B ,333 Central Street	12,570
Land, Pleasant Street	730
Michel, Paul A. & Jennifer, L & B, New Boston Road	4,110
Michelin, Celina & Heirs of Fabiola Michelin L & B, 30-32 River Street	4,580
L & B, 16 1/2 Edmunds Street	6,270
L & B, 32-34 West Bow Street	4,910
Michelin, Hormidas J., L & B, 21 View Street	2,620
L & B, 19 Edmunds Street	4,460
Michelin, Oscar, L & B, 17 Edmunds Street	5,110
L & B, 122-124 Elkins Street	3,020
Michelin, Real, Land, Edmunds Street	60
Michelin, Real J. & Theresa C., L & B, 10 Grove Street	5,410
Michelin, Rolland V. & Alice T., L & B, 108 Pleasant St.	6,710
Mikolajczyk, Frank & Alba, Land, Off Route 3A	540
Miller, Bertha M., L & B, 64 Valley St.	1,780
Miller, Chester G. & Theresa M., L & B, 9-11 Pemigewasset Street	2,240
Miller, Florence, Land Wood Street	490
*Miller, Richard V. & Rhea T., L & B, Route 11 E S	4,175
Miller, William & Maggie, L & B, 683 Central St.	5,310
Millinocket Opera House, Inc., Theatre Bldg., & Land 349-353 Central Street	27,320
Mills, Homer A. & Priscilla V., L & B, 68 Elkins St.	6,400
*Mills, William & Evelyn E., L & B, Salisbury Rd. N/S	1,900
Minard, Helen P., L & B, 14 Thompson Park	3,070
*Miner, Clifton R. & Bertha M., L & B, Lake Shore Dr. W/S	3,760
Miner, Richard & Pauline, L & B, Range Road S/S	2,370
Miner, Wilfred J. & Marie A., L & B, 580 Central St.	3,870
Mintz, Roger M., L & B, Route 3A E/S	1,690
*Miquelon, Alcidos & Helen, L & B, 19 School St.	2,660
Miquelon, Joseph L. & Ruby A., L & B, 46 River St.	3,840
Mischler, Francis C. & Elizabeth E., L & B, Webster Lake E/S	2,360
Land, Webster Ave. E/S	720
Miskiel, Joseph & Lillian, L & B, 22 Thompson Park	3,460
Miss Lynch Shop, 360 Central St., Stock in Trade	5,000
Miss-N-Master, 370 Central St., Stock in Trade	5,000
Mojalaki Country Club, L & B, So. Prospect St.	18,000

Montgomery, Louise, L & B, Lake Shore Drive W/S	13,550
Moody, Heirs of Antonia, L & B, 36 Pemigewasset St.	2,790
L & B, Pemigewasset St.	3,580
Moody, Robert J. & Annette M., L & B, Calef Hill Road	8,700
Moors, Bryant, Trailer on Land of Dominique Demers, Hutchinson Street	780
*Morency, Fernand J. & Pauline L., L & B, 53 Elkins & 55 Elkins St. Rear	4,940
Morey, Grace A. & Edwin C., L & B, 78 Clark Street	3,740
Morey, Shirley, Trailer & Land, Hunt Avenue	915
Morgan, Ruth E., L & B, Lake Shore Drive E/S	4,960
Morin, Heirs of Hector, L & B, Webster Ave.	4,030
Morin, Robert J. & Anita C., L & B, 64 Prospect St.	11,140
Personal Property	80
L & B, Webster Ave. E/S	3,510
L & B, Webster Ave. Ext. W/S	3,900
L & B, 366-378 Central St.	38,520
Morin, Veronica, L & B, Sanborn St. W/S	3,350
Morrell, Joseph, L & B, Off South Prospect St.	180
Morrell, Theodore & Beatrice, L & B, So. Prospect St.	5,840
Morrill, Archie H. & Yvonne A., L & B, 111 and 113 No. Main St.	5,610
L & B, 119-121 No. Main St.	3,960
*Morrill, Hollis A. & Barbara S., L & B, Morrill Ct. W/S	2,740
Morrill, Myrtle; Hazel Wait; Stella Olsen and Bertha Brown L & B, Gilman Street N & S/S	2,180
*Morrill, Robert & Barbara, L & B, Route 3A E/S	670
Morrill, Sheldon B., L & B, Lawndale Rd. W/S	3,155
Land, Morrill Court N & E/S	590
*Morrill, Sheldon E. & Olive B., L & B, Morrill Court	3,135
L & B, Morrill Ct. W/S	410
Land, Lawson St. S/S	370
Morrill, Wayne E. & Lenora M., L & B, Morrill Ct. N/S	3,270
Morrison, Mrs. Emma, L & B, 18 Elkins St.	3,510
*Morrison, Robert & Doris E., L & B, Victory Drive	No Tax
Morrisette, Alvina, L & B, 40 West High St.	4,240
Morrisette, Roger L & Ann M., L & B, 214 No. Main St.	3,780
*Morse, James B., L & B, 822 Central St.	2,135
L & B, 824 Central St.	5,200
Stock in Trade	1,500
Morton, Walter E. & Marion E., L & B, Salisbury Rd. S/S	7,045
L & B, Salisbury Rd. S/S	3,035
Moscardini, Silvio & Anna M., L & B, 45-51 North Main St.	5,980
L & B, 25-29 North Main St.	5,800
Stock in Trade	1,500
L & B, 53-57 North Main St.	2,960
Moscardini, Silvio, L & B, Off River Street W/S	10,930
Land, On W/S of River Street	2,430

Moses, Sheldon, Building, Route 3A W/S	210
Moses, Sylvanus W. & Loretta, L & B, Route 3A W/S	960
Mosher, Myron, Heirs of, L & B, W/S Kidder Avenue	3,580
Mosher, Richard O. & Phyllis B., L & B, East Pleasant St.	3,480
Stock in Trade	600
Mosman, A. Frank, L & B, Lake Shore Drive N/S	2,620
Mount St. Joseph Corp., Sisters of Holy Cross & of Seven Dolors) L & B, South Main Street	2,850
Muldrew, Benjamin G. & Annie D., L & B, Lake Shore Dr.	3,360
L & B, Lake Shore Dr.	5,010
L & B, Lake Shore Dr.	7,725
Mullavey, Ruth G., L & B, 14-18 North Main St.	11,140
Stock in Trade	1,700
L & B, 138 Salisbury St.	3,420
Mullin, Ellen M. & Agnes H., L & B, 16 Highland Avenue	5,980
Mullin, Heirs of Mary C., L & B, 14 Pleasant St.	6,460
*Murphy, Hugh G., Jr. & Brenda M., L & B, 13 Orchard St.	4,850
Murphy, William & Jennie J., L & B, Lake Avenue W/S	5,720
Murray, Mrs. Julia, L & B, 123 Kendall St.	7,280
Murray, Mary L., L & B, 34 Pearl St.	3,870
*Murtaugh, Norman W. & Joan P., L & B, 30 Oak St.	3,660
Nadeau, Andrew H. & Antonia M., L & B, 78-82 River St.	5,920
*Nadeau, Andrew N. & Patricia A., L & B, 190-192 Frank- lin St.	3,860
*Nadeau, Leo L. & Rosamond E., L & B, Lawson Ave. S/S	3,610
Nadeau, Lodien D. & Gertrude, L & B, 644 Central St.	4,830
*Nadeau, Norman J. & Therese M., L & B, 13 Spring St.	3,380
Nadeau, Sylva O., L & B, 67-69 West Bow Street	14,560
L & B, Terrace Road	120
L & B, 186-188 West Bow St.	4,760
Nadon, George L. & Alice T., L & B, 42 Lancaster St.	5,100
*Nadon, John A. & Goldie T., L & B, 613 Central St.	2,330
Nawoj, Edwin R. & Mary G., Land, Smiling Hill Road	200
Nawoj, Emil M. & Helen A., L & B, Off Lake Shore Dr.	2,500
Nawoj, Michael, L & B, 154 West Bow St.	4,280
Nelson, Allen & Marcia, Land, Salisbury Rd. S/S	460
Newberry Franklin Corporation, Stock in Trade, 380-388 Cen- tral St.	46,340
New England Tel. & Tel. Co., L & B, 76 Franklin St.	38,730
New England Wire Products Co., L & B, North Main St.	150,530
New Hampshire Hide Corp., L & B, North Main St. E/S	6,900
*Newton, Arthur L. & Doris A., L & B, 52 Clark St.	2,220
Newton, Lee W. & Patricia A., L & B, Carr St. S/S	3,990
Nichols, Elizabeth H., L & B, Webster Lake - Off Lake Shore Dr.	3,080
Nixon, William J. & Mary E., L & B, Route 11 S/S	3,810
Personal Property	90

Northeast Realty, Inc., Land, N/S Central St. At Corner Kendall St.	1,760
Notrem, Frank J. & Theresa, L & B, Oriole St., E/S	1,380
*Novak, Adam V., & Rita T., L & B ,139 Chestnut St.	6,540
Nowak, John F. & Lucille A., L & B, 59 No. Main St.	5,280
Nowell, Donald A. & Merilene A., L & B, Carr St. S/S	3,960
Nowell, Earl C. & Gertrude B., L & B, 362 North Main St.	5,430
Nowell, Gertrude B., L & B, 242 North Main St.	5,580
Nowell, James C., Jr. & Beatrice S., L & B, 150 Chestnut St.	3,925
Nowell, James C., Sr. & Alexine, L & B, 228 Summit St.	3,610
Nowell, Richard H. & Irene L., L & B, 9 Hutchinson St.	5,260
L & B, 252 North Main St.	3,310
Nowell, William E., L & B. Off Lake Shore Drive W/S	300
Land, Webster St. & Summit St.	310
Personal Property	80
*Noyes, Bernice M., L & B, 90 Terrace Road	3,210
O'Brien, Margaret T., L & B, Lake Shore Drive	3,600
O'Brien, Matilda E., L & B, 46 Maple Square	4,170
Ofiara, Victor & Ellen, Land, Range Road N/S	620
*O'Keefe, Edward & Emily D., L & B, 17-19 So. Main St.	1,840
Oladko, Anthony & Celestina O., L & B, Webster Ave. E/S	6,000
O'Mara, Albert J. & Loretta K., L & B, 11 Pearl Place	3,280
O'Neil, Francis G. & Leona I., Land, Salisbury Rd.	1,500
O'Rourke, Edward M. & Jacqueline J., L & B, 150 No. Main St.	6,590
*Orpin, Elmer C., Jr. & Theresa M., L & B, Route 3A E/S	4,940
Ottati, Michael P. & Virginia D., Land, So. Prospect St.	75
Otto, Floyd F. & Emily R., L & B, Shore Webster Lake, Webster Avenue W/S	6,940
*Ouellette, John M. & Anna P., L & B, 17 Charles Street	3,310
*Packer, Harold A. & Helen J., L & B, 17 Independence Ave.	5,490
Paige, Blanche A., L & B, 44 Pearl Street	3,330
Paige, Raymond I., M Helen M., L & B, 407-409 Central Street	7,930
Palmer, Katherine G., Land, Route 3A W/S	890
Pandini, Blanche A., L & B, 52 River St.	3,950
Pano, Basil & Marianne, L & B, 25 East Bow St.	2,900
*Paquette, Ernest J. & Ruth E., L & B, 17 West High St.	2,670
Paquette, Walter E. & Jane P., L & B, Lake Avenue	5,275
Paranteau, Ovila J. & Alice B., L & B, Route 3A W/S	3,700
Parenteau, Marcel G. & Theresa, L & B, 91 Elkins St.	3,910
Parcell, Alva D. & Marion H., L & B, Bennett Rd. Off Route 3A	3,280
Parker, Hubert, Jr., L & B, New Hampton Road	4,465
Parker, Hubert & Eva M., L & B, New Hampton Road	5,480
*Parker, Melvin F. & Bernice L., L & B, Woodrow Avenue	1,700

Parris, Stanley W. & Grace M., L & B, 12 Hutchinson St.	2,380
Pastuszak, Antonia, L & B, Route 3A WS	4,510
*Pastuszak, John M. & Florence A., L & B, 208 Pleasant Street	2,820
Patten Evelyn F., L & B, New Boston Road	2,920
Patten, Gerald H. & Gladys I., L & B, E/S Cross Road L & B, E/S Cross Road	1,660 6,035
*Paulhus, Richard R. & Joan G., L & B, 22 No. Sulloway Street	7,440
Peaslee, Mildred J. & Doris M., L & B, 4 Edgewood St.	6,360
Peel, Jessie O., Land, Terrace Road, Adj. to Carroll	530
Pelletier, Alphonse E., Jr. & Rita M., L & B, 36 Green St.	4,220
*Pelletier, Arthur L. & Cecile Y., L & B, 46 Park St.	2,780
Pelletier, Edmund & Aurea, L & B, 82-84 Prospect St.	5,670
Pelletier, Lillian G., L & B, 106 Elkins St.	6,510
Pelletier, Lucien L. & Dora M., L & B, 50 Maple Square	6,830
Pepler's Atlantic Service, Stock in Trade	790
*Pepler, Robert G. & Ruth E., L & B, Route 3A	2,990
*Pepler, Russell M. & Alice T., L & B, 32 Carver St.	3,940
Peralta, Francis J., Jr. & Thelma P., L & B, Lake Shore Drive	13,525
Perkins, Fred L., L & B, 30-32 Terrace Road	5,250
L & B, 35-39 Franklin Street	6,000
Perkins, George H. P., L & B, South Main St. W S Land, Off South Main Street	6,250 120
Perreault, Albert A. & Lucia L., L & B, 122 Kendall St.	7,820
Perreault, Grace B., L & B, Range Road N S	5,710
Perreault, J. August and Heirs of Antoinette Perreault) L & B, 48-50-52 Elkins Street	6,400
*Perreault, J. August, L & B, Lake Shore Drive W S	5,440
*Perreault, Lawrence F., L & B, 48 Chestnut St.	4,960
Perreault, Maurice, L & B, New Hampton Rd. & Frances Street	1,795
Perreault, Maurice A. & Germaine I., L & B, Proctor Ave.	5,140
*Perreault, Norman A. & Marie M., L & B, 25 1/2 Russell St.	1,460
Perreault, William J. & Parmelia R., L & B, Rt. 3A W/S	5,355
Perry, Alonzo W., & Carol B., L & B, 30 So. Sulloway St. Stock in Trade	6,040 900
Persons Unknown, Land, Colby Ave. W/S	260
Persons Unknown, Land, Colby Ave. E/S	250
Persons Unknown, Land, Route 11 W/S	630
Persons Unknown, Land, Lake Avenue W/S	335
Persons Unknown, Land Route 11 E/S Cor. Lake Ave. E/S Rt. 11	940
Persons Unknown, Land, Route 11 S/S	700
Persons Unknown, Land, Hunt Avenue	250
Persons Unknown, Land, Giles Pond - Mt. View Park	10

Persons Unknown, Land, Giles Pond - Mt. View Park	180
Persons Unknown, Land, Giles Pond - Mt. View Park	290
Persons Unknown, Land, Giles Pond - Mt. View Park	15
Persons Unknown, Land, Giles Pond - Mt. View Park	130
Persons Unknown, Land, Robin St. E/S	190
Perthel, Leland I. & Martha M., L & B. Cor. Edwards & Beaton Sts.	8,420
Pescinski, Frank J. & Margaret, Land & Trailer, 62 Lancaster St.	1,365
Pescinski, Joseph G. & Irene M., Trailer on Land of Joseph W. Pescinski, Lancaster St.	1,380
Pescinski, Joseph W. & Marie E., L & B, 56 Lancaster St.	4,265
Personal Property	200
*Petelle, James E. & Blanche M., L & B, 11 Pine Street	4,020
Petrach, Elizabeth & Paul and	
Ptacek, Herbert & Olga, L & B, 136 Circuit Street	3,810
Petrach, John & Anna P., L & B, 168 Pleasant Street	6,870
Petroleum Facilities, Inc., Gas Station & Land, 195 Central Street	13,310
Stock in Trade	600
Personal Property	1,650
*Pevine, Leo & Rita, L & B, Hunt Ave.	4,330
Philbrook, Mabel C., L & B, Babbitt Road	3,390
*Phipps, Kenneth C. & Josephine C., L & B, 48 Maple Sq.	1,710
Stock in Trade	5,400
Picard, A. Earl & Beatrice, L & B, 19 Sanger St.	3,700
Personal Property	290
*Pickess, Bertram & Madeline, L & B, 28 Leach Avenue	5,260
Picone, John A. & Mildred A., L & B, Webster Lake E/S	2,150
Piecuch, John & Victoria, L & B, Victory Drive	7,920
Piela, Thomas & Mary, L & B, East Pleasant St.	5,000
Pieroni, Irene, L & B, 47 Pearl St.	3,960
Pikor, Albert, Jr. & Pauline B., L & B, 3 Stevens St.	3,990
Pikor, Albert & Roseanna, L & B, 6 Cheney Street	3,450
Pikor, John & Anna, L & B, 160 Central Street	6,590
Pinard, Marie Rose, L & B, 727 Central Street	6,370
Pine Colony Club, Land, Webster Lake	159
Pinkham, Isabel C., L & B, Route 3A WS	9,550
Pinkham, Jack L. & Isabel C., L & B, Route 11 N/S	6,350
Pinkham, Jack L. & Isabel C., L & B, C/Route 11 & Rt. 3A W/S	14,460
Stock in Trade	6,000
Pinney, Mary T., L & B, Route 11 W/S	5,700
Pinsonneault, Amelia B., L & B, 73 View Street	6,700
Piper, Donald J., L & B, 135 North Main Street	19,810
Stock in Trade	25,200
L & B, 142 North Main Street	14,730
L & B, 146 North Main Street	4,190

L & B, 213 South Main Street	4,800
L & B, 203 So. Main Street, Corner Anderson Ave.	11,410
Piper, Douglas O. & Muriel, L & B, 14 1/2 Russell St.	2,620
Piper, F. M., Printing Machines at 235 Central Street	2,080
Stock in Trade	300
Piper, F. Merle, L & B, 76 Pleasant Street	4,890
Piper, Forrest B., & Mary L., L & B, 166-168 North Main Street	5,180
Piper, Heirs of Herbert L., L & B, Smiling Hill Road	1,980
Piper, Mary S., L & B, 69 Victory Drive	9,390
*Piper, Melvin E. & Mildred B., L & B, Fair Street S/S	2,310
*Pisczek, Frederick L. & Lois S., L & B, 54 Chestnut St.	2,600
*Pittet, Marcel & Alice, L & B, Route 11 S/S	3,355
Piwonski, Frank & Julia, L & B, 42 West Bow Street	4,650
L & B, 50 West Bow Street	3,350
Plante, Wilfred J., Land, Route 3A	150
Plastic Fabricators, Inc., L & B, 155 North Main St. E/S	65,630
Stock in Trade	45,000
Plizga, Edward F. & Lillian M., L & B, 13 Independence Avenue	9,310
Plizga, Frank A. & Anna K., L & B, 96-98 and 96 1 2 98 1/2 West Bow Street	10,630
Plizga, Katherine, L & B, 12 Cheney Street	3,630
Plizga, Peter & Carolyn, L & B, Route 3A E/S	5,590
Land, Route 3A W/S	140
Plizga, Walter J. & Barbara G., L & B, 295 Victory Drive	7,830
Plcurde, Albert G., Jr. & Jean L., L & B, 355 North Main Street	7,130
Stock in Trade	400
Plummer, Arthur N. & Inez M., L & B, 851 Central St.	1,820
Land, Giles Pond Rd. - Mt. View Park	180
Poirier, Bernadette, L & B, 23 Prospect Street	4,250
*Poissant, Paul C. & Rita G., L & B, 4 Liberty Avenue	6,170
Poisson, Raymond & Helen M., L & B, Wood Street	2,970
Polish Home Association, L & B, 80 West Bow Street	10,870
Porter, Earl & Lillian M., L & B, Gilman Avenue	7,480
Porter, Marjorie H., L & B, 42 Myrtle Avenue	7,240
Land, Pleasant Street	730
*Pouliot, August J. & Elaine D., L & B, 51 Terrace Road	3,840
Pculiot, Leopold C. & Gilberte M. J., L & B, 162 W. Bow Street	4,100
Pouliot, Ovilla J. & Mona A., L & B, 411 North Main St.	4,750
*Pouliot, Roger J. & Faye J., L & B, 78 Prospect Street	4,320
*Powell, Forrest L. & Dorothy E., L & B, 128 Salisbury Street	4,580
Powell, Minnie R., L & B, Salisbury Road S/S	1,050
Powell, Roy W. & Minnie R., L & B, Salisbury Road N/S	5,180
Powers, Althea, L & B, 58 Central Street	5,080

Pratte, Yvon S. & Jeanne Y., L & B, 47 Pleasant Street	4,340
Prentice, Robert H. & Rosine M., Bldg., Smith Hill Road W/S on Land of Emery	1,280
Prescott, Bradbury M., L & B, Route 3A W/S Off Call Rd.	4,770
L & B, 232 South Main Street	9,270
Prescott, Carlton W. & Lena B., L & B, 104-106 So .Main Street	4,440
Prescott, Georgine A., L & B, 217 South Main Street	7,720
Prescott, Georgine A. and Helen P. Lang, L & B, Webster Avenue	10,190
Prescott, Herbert A. & Norma A., L & B, Lake Shore Dr. W/S	2,270
Prescott, J. Langdon, Jr. & Miriam L., Land, Webster Lake & Webster Ave. E/S Lark St. W/S	2,240
Prescott, Myra B., L & B, Webster Avenue	4,380
Prescott Oil Co., Inc., L & B, North Main St. E/S	4,220
Land, Cor/Carver & No. Main St. S/S	970
L & B, 219 South Main St.	42,470
Stock in Trade	20,720
Price, Harry M. & Maude C., L & B, 43 Oak Street	5,040
Price, Marie V., Land, Lake Shore Drive E/S	780
Prince, Eva and Florence & Roland Croteau, L & B, 120 Sanborn St.	4,540
Prince, Henry, Land, Edmunds Street	90
Prince, Ida, L. & B, 161 Pleasant Street	6,670
*Prince, Jean P. & Germaine S., L & B, 21 Spring St.	1,670
*Prince, Robert J. & Patricia V., L & B, 129 Franklin St.	2,960
*Prince, Robert S. & Lois R., L & B, South Prospect St.	6,210
Personal Property	240
Proctor, Alexis C., L & B, 38 Peabody Place	8,390
Properties, Inc., Land, North Main Street W/S (Bernice Cordon Land)	900
Land, North Main St. E & W/S (Northern R. R. Land)	900
Land, Off Flag Hole Road E S (Keniston Land)	60
Land, Lake Shore Drive N/S (East Tilton Land)	410
*Proulx, Henry J., L & B, 27 West High Street	3,670
Proulx, Lionel & Helen, L & B, 22-24 View Street	7,315
*Proulx, Lucien J., L & B, 178 Franklin Street	3,410
Proulx, Maxime A. & Bertha A., L & B, 63 View Street	4,670
Proulx, Ovide J., L & B, 168 Franklin Street	4,410
Proulx, Rene J. & Jennie E., L & B, New Hampton Road	2,900
Public Service Company, Lines, plants & Sub-Station	1,900,620
Stock in Trade	8,000
Personal Property	1,800
Pucci, Sebastian T., L & B, 73 North Main Street	7,280
Puffinburger, Mark & Veronica, L & B, Route 127	2,160
Puffinburger, Ruth B., L & B, New Hampton Road	8,710
Stock in Trade	1,650



Quain, Samanto, Land, Webster Lake E/S	720
*Quimby, John A. & Lois F., L & B, 100 Valley St.	1,830
Raffaelly, Ralph, L & B, 632 Central Street	6,250
L & B, 524 Central Street	7,110
L & B, 38 So. Sulloway Street	11,360
Personal Property	300
Rahilly, James, Jr. & Aphrodite, Land, Route 3A, NE/S	300
Rainville, Alfred H., Land, Oriole Street W/S	360
*Rainville, Alfred H., L & B, Oriole Street E/S	1,850
Rainville, Albert E. & Evelyn P., L & B, 5 Wells St.	1,420
Rainville, Omer E., Land, Oriole Street S/S	40
L & B, Route 11 E/S	1,640
*Rainville, Roger E. & Margaret E., L & B, New Hampton Rd.	1,580
Ralph, Agnes M., L & B, 51-53 Oak Street	6,360
Ralph, William Heirs of, L & B, 144 Railroad Street	4,930
Raymond, Howard B. & Marion V., L & B, 147 Webster St.	3,890
Rayno, Albert E. & Elva J., L & B, 107 Salisbury St.	3,670
*Rayno, Andrew H. & Iola, L & B, 77 Orchard Street	3,270
L & B, Orchard Street	1,140
Rayno, Andrew J. & Emma C., L & B, 150 Salisbury St.	4,100
Rayno, Charles E. & Lorraine C., L & B, Salisbury Rd.	5,340
Rayno, Donald R. & Doris A., L & B, Lake Avenue W/S	4,835
Rayno, Richard A. & Grace A., Land, S'S Salisbury Rd.	140
Rayno, Richard D. & Elaine S., L & B, Victory Drive	7,070
*Rayno, Robert J., L & B, 29 Ayles Court	2,580
*Rayno, Wilfred A., L & B, 49 Gilman Street	3,990
Read, Olga M., Land, Smith Hill Road	130
Redfield, Frank G., Jr. & Blanche, L & B, 73-75-77 Prospect St.	2,740
Reeves, Eugene V. & Parmelie, L & B, 76 Pine Street	5,080
Rego, John J., Stock in Trade	1,500
Reilly, J. F., Land, Webster Birthplace Road	1,200
Retter, Harold W. & Marion K., L & B, South Prospect St.	8,530
Retter, Harold W. & Marion K. and Lane, Thomas F., Jr. & Dorothy W. L & B, Beech Street	970
*Riberdy, Lucien A. & Jeanette E., L & B, 52 Freedom Dr.	4,690
Rice, Amy Belle, L & B, N/S Central Street	13,200
L & B, N/S Central Street (A & P Store Bldg.;	24,690
*Rich, Merle S., Jr. & Marie L., L & B, 71 Freedom Dr.	3,860
Richard, Alderic J. & Beatrice H., L & B, 924 Central St.	5,440
*Richard, Antoine J. & Gertrude M., L & B, 92 School St.	3,680
Richardson, Henry B. & Mary C., L & B, Bond Street	2,710
Richardson, Margaret M., L & B, 131 East Bow Street	4,025
Personal Property	200
Richardson, Walter J. & Grace H., L & B, 21 Lancaster St.	6,100
*Ridlon, Wesley E. & Rollene M. P., L & B, 58 Freedom Drive	4,340

Riel, J. Charles & Irene M., L & B, Lake Shore Dr. W/S	4,190
*Ring, Albridge & Beatrice T., L & B, 9 Carver St .	4,470
Ring, Elspeth L., L & B, 366 North Main Street	5,720
Ring, Evelyn M., L & B, 5 Carver Street	R 2,120
*Ripley, Laurice P., & Suzanne & Anne Ripley)	
L & B, 31 Church Street	4,490
Ripley, Laurice P., L & B, Webster Ave. S/S	1,990
L & B, Webster Ave. Shore Webster Lake	3,290
Rising, Frederick C., L & B, Route 11 E/S	7,310
*Rivard, Roland A. & Pauline M., L & B, 49 Chestnut St.	2,710
Rivers, William A. & Mary B., L & B, Webster Lake	2,130
Rivest, Joseph M. & Rebecca E., L & B, Wood Street	4,060
Roach, Arline C. & Elise V., L & B, Webster Lake	4,030
Roberts, Chester & Constance E., L & B, 5 Glory Avenue	7,970
Roberts, Frank K. & Louisa, L & B, 167 Summit Street	3,680
Roberts, Osborne III & Rachel M., L & B, So. Main St.	
W/S	2,275
Robertson, Heirs of Charles N., L & B, Sanborn St.	6,520
Robichaud, Aurore M., L & B, Woodrow Avenue	3,890
*Robichaud, Roland J. & Pauline M., L & B, 175 Franklin Street	3,580
Robie, Lawrence W. & Caroline B., Land, Off Route 3A W/S	1,200
*Robinson, Tyler E. & Stella, L & B, 939 Central Street	3,510
*Rcbitaille, Stephen, Jr. & Olga F., L & B, 35 Pleasant Street	4,930
Robitaille, Steven G. & Isola I., L & B, 641 Central St.	3,720
Rocheleau, Edward, L & B, 30 West High Street	5,360
Rolfo, Louis J. & Frances M., L & B, 20 So. Sulloway St.	8,650
*Rosenblum, Lester A. & Thelma R., L & B, 56 Freedom Drive	7,860
L & B, Route 3A WS	13,825
Stock in Trade	1,200
Roux, Ernest A. & Adrienne M., L & B, 99 Pearl Street	7,330
Rousseau, Alfred J. & Helen, L & B, 99 East Bow Street	2,550
L & B, 107 East Bow Street	3,100
Rousseau, Claire J., Land, (Kidder Lot)	240
L & B, Lake Shore Drive N/S	2,090
L & B, 66 River Street	3,680
Rousseau, Claire J. & Annie M., L & B, 70-72 River St.	3,780
Rousseau, George O., Sr., L & B, Giles Pond Road	1,540
L & B, 24 Thompson Park	1,640
Rousseau, Lillie M., and Beatrice O. Gignac, L & B, Vic- tory Drive	7,250
Rousseau, Ludovic G. & Irene, L & B, W/S Cross Road	4,320
L & B Central St. Corner of Pearl Place	4,130
Routhier, Heirs of Delia, L & B, 161-163 East Bow St.	5,270
Land, Woodrow Avenue	400
Routhier, Wilfred, L & B, 37 Maple Square	4,590

*Routhier, Wilfred W. & Josephine A., L & B, 563-570 Central Street	3,890
Rowe, June J. & Daisy Y. Jewell, L & B, Webster Ave.	3,210
Rowell, Bessie C., L & B, 83 South Main Street	4,810
Rowell, Carlson I. & Reba M., L & B, 106 Valley Street	3,430
Rowell, Dexter, Stock in Trade, 309 North Main St.	300
Rowell, Elizabeth M., L & B, 309 North Main Street	3,930
Stock in Trade, 309 No. Main St.	250
Rowell, Heirs of Irving V., L & B, Hutchinson St.	2,000
Rowell, Lawrence & Cecile, Trailer on Land of Theodore Morrell on So. Prospect Street	1,620
Rowell, Richard C. & Doris E., L & B, Route 11 W/S	9,830
Stock in Trade	3,600
Personal Property	80
L & B, Lake Shore Drive	3,690
Rowell, Richard D., R. R. Station & Warehouse, Depot St.	1,645
Rowell, Verna R., L & B, 605 So. Main Street	5,840
Stock in Trade	1,200
Roy, Beatrice C., L & B, 50 Oak Street	6,200
Roy, Carleton W. & Rose A., L & B, Route 11 N S	9,205
Roy, Cyprien L. & Gilbert E., L & B, 32 Thompson Park	3,650
*Roy, Gerard L., L & B, 11 Pearl Street	2,880
Roy, Honorius, L & B, 20-24 Franklin Street	14,920
Roy, Jeremiah J., L & B, S/S Route 3	4,830
Roy, Joseph Henry & Mary A., L & B, 89 East Bow St.	5,530
Roy, Raymond J., L & B, 45 Munroe Street	5,690
*Roy, Roger W. & Roberta J., L & B, Carr St. N S	3,250
Royder, Helen M., L & B, Webster Avenue	3,020
*Ruel, Sadie M., L & B, 153 Chestnut Street	3,970
Russ, Daniel C. & Doris M., L & B, Salisbury Road	4,080
Russell, Constance, L & B, New Boston Road	5,400
Russell, Laura E., L & B, New Hampton Road	2,320
*Russell, Raymond C. & Beulah E., L & B, New Hampton Road	4,820
St. Cyr, Aime & Merle, L & B, 99-101 Pleasant St.	5,260
St. Germain, Malcolm J. & Barbara, L & B, So. Main St. W/S	6,470
St. Germain, Maurice & Ann, Land & Trailer, Lark St.	2,115
*St. Jacques, Armand C. & Marjorie A., L & B, 39 Webster St.	2,540
*St. Jacques, Arthur J. & Eva R., L & B, 175 Kendall St.	4,710
St. Jacques, Benjamin J. & Eva E., L & B, 47-49 Elkins Street	2,280
St. Jacques, Joseph B. & Laurianna A., L & B, 83 Sanborn St.	5,510
St. Louis, Eloi, L & B, 36 1/2 Elkins Street	2,190
*St. Pierre, Ernest O. & Gracia I., L & B, 53 Maple Sq.	3,215

Salerno, Joseph, L & B, Terrace Road	3,690
Salerno, Joseph & Joan, L & B, Webster Lake	8,425
Salt, Raymond R. & Elaine H., L & B, Off Webster Ave.	2,160
Samara, Edward E. & Helen W., L & B, 41C-420 Central St.	19,770
Samuelson, Ralph O., L & B, South Main St. N/S	16,120
L & B, South Main St. N/S	3,250
L & B, Salisbury Rd. W/S	8,990
Sanborn, Ada E., L & B, 82 Thompson Park	3,270
Sanborn, Albert L. & Barbara E., L & B, 18 Myrtle Ave.	5,930
Sanborn, Charles H. & Stella M., Land, Webster St. N/S	300
Land, Webster St. S/S	865
L & B, Webster St. S/S	3,930
Sanderson, Robert L. & Jean C. L & B, New Hampton Rd.	3,670
*Sansfacon, Albert J., L & B, 617 Central Street	2,220
Sargent, Clayton F. & Geraldine L., L & B, New Hampton Rd.	2,750
Sargent, Earl S., Jr., L & B, 139 Pearl Street	6,490
Sargent, Earl S., Sr., & Cecilia M., L & B, 143 Pearl St.	6,290
Sargent, Eva M., L & B, Off New Hampton Road	1,620
*Sargent, George F. & Rita B., L & B, 270 Victory Dr.	4,430
*Sargent, Gertrude H., L & B, 83 Gilman Street	3,220
Land, Salisbury Road N/S	190
Land, Gilman St. E/S	190
*Sargent, Gordon J. & Louise S., L & B, 152 Pearl St.	3,860
Sargent, Grace B., L & B, 18 Lancaster St.	5,780
*Sargent, Lee E., L & B, 98 Summit Street	3,430
*Sargent, Manuel & Hazel, L & B, So. Prospect St.	6,040
Sargent, Richard A. & Louise M., L & B, New Hampton Rd.	2,700
Sargent, Walter W. & Inez E., L & B, 153 Pearl St.	4,600
L & B, Pearl St.	3,640
Sawicki, Alfred & Gloria, L & B, 38 Glory Avenue	8,450
Sawicki Bros. Realty, Inc., L & B, 23-27 Memorial St.	13,140
L & B, 38 River Street	8,430
Sawicki, Edmund M. & Mary L., L & B, Kendall St. W/S	9,440
Sawicki, Heirs of Julia, L & B, 83 West Bow St.	2,600
Sawyer, Heirs of Augustus E., Land, Off Lake Shore Dr. W/S	60
Sawyer, Hazel T., L & B, Edgewood Street	7,520
Sawyer, Olive & Parker, L & B, 152 Prospect St.	12,420
Sawyer, Ruth L., L & B, 84 Pine St.	5,670
*Sayewich, John B., L & B, 443 So. Main St.	4,070
*Schiffner, Melanie E. & Fritz E., L & B, 13 Maple Sq.	3,090
Schirmer, David A. & Regina H., L & B, Sand Hill Rd.	
N/S	8,170
Schlesinger, Albert A., L & B, 94 Railroad St.	3,900
Schmidt, Arthur R. & Ruth, L & B, 46 Orchard St.	3,620
Schoenhofer, Adolf H. & Gladys, L & B, 182 West Bow St.	5,270

Schwartz, Ernest L. & Verna S., L & B, So. Prospect St.	9,910
Schwotzer, Irene, Land, Charles Street	790
Scott, Leon, Trailer on Land of Leon Cournoyer, So. Prospect Street	300
Scott, Warren & Winnifred V., L & B, Route 3A E/S	3,010
Scribner, Bernard M. & Margaret A., L & B, 56 Orchard Street	7,270
Scribner, Charles H., L & B, 55 Edwards Street	5,950
L & B, 17 East High St.	2,230
*Seamans, Rita E., L & B, Nelson St. E/S	3,000
Sears, Roebuck & Co., Stock in Trade	2,800
Severance, Kate L., L & B, 622 Central St.	4,690
Land, Route 3A E & W/S	950
Shanelaris, Barbara, L & B, 78 Sanborn Street	5,950
L & B, 619 Central Street	2,850
L & B, 23 Spring Street	4,040
L & B, 92 Sanborn Street	4,350
Shaw, Bernard F. & Marjorie, L & B, 88 Terrace Road	3,390
Shaw, Bernard F. & Orvie, Land, Off Gilman Street	300
Shaw, Ella M., L & B, 52 Orchard Street	5,590
Land, Oak Street, Adj. Coffey	530
Shaw, Irving G., Jr. & Vivian F., L & B, 205 Victory Dr.	6,750
Shaw, Heirs of Jean M., Land, Lark St. W/S	160
Land, C/Lark St. & Lake Ave. W/S	215
L & B, 21 Winnepesaukee St.	7,290
Shaw, Robert S., L & B, 29 Webster St.	3,500
*Shaw, Ronald C. & Lola E., L & B, 10 Gerrish St.	2,160
Shaw, Ruth D., L & B, Lark St. W/S	12,915
Shearer, Robert S. & Dorothy C., L & B, 58 Kendall St.	5,840
Sheehan, John & Ida, Land, New Hampton Road	390
Land, New Hampton Road	160
Shepard, Albert D. & Grace, L & B, 167 So. Main St.	5,420
Shepard Grocery Corp., L & B, 12-18 Canal Street	9,980
Stock In Trade	42,000
Shepard, John S., L & B, 94 View St.	8,580
Shepard, John S., L & B, 106-108 Prospect St.	7,710
L & B, 5-11 So. Main Street	6,070
Shepard, Nina L., L & B, 25 Pine Street	4,010
Shepard Realty Co., L & B, 361 Central St.	32,380
Sherburne, Ralph H., L & B, Webster Avenue	4,300
Sherman, Charles H. & Mary E., L & B, 62 Elm Ave.	8,670
*Shields, David W. & Shirley F., L & B, Duffy St.	5,990
Shorten, Mary D., L & B, 97 Orchard St.	4,890
Simmons, Elizabeth L., Land, Mountain View Park	60
Simonds, Samuel & Ruby, L & B, Lake Shore Drive W/S	2,550
Sirard, Paul A., L & B, Woodrow Avenue	1,795
**Skelton, John K. & Pearl A., L & B, 46 View St.	8,615
Sleeper, Ellen A., L & B, 42 Beech St.	5,610

Sliva, Heirs of Martin, L & B, 117 Chestnut St.	2,040
Sliz, Heirs of Anna, L & B, Victory Drive	6,750
*Smart, Arthur B., L & B, Route 3A W/S	220
Smart, William F., Sr. & Cathaleen, L & B, 818 Central St.	4,030
*Smith, Clayton J. Heirs of, L & B, 2 Wells St.	670
*Smith, Clinton D. & Rita M., Land & Trailer, Lake Shore Dr. W/S	200
*Smith, Edward F. & Mildred M., L & B, 68 Depot St.	2,830
Smith, Ely G. & Delia E., L & B, Route 11 W/S	7,900
Smith, Ernest H., Land, Smith Hill Road E/S	480
Smith, Everett W. & Ruby M., L & B, 29 Summit St.	3,220
Smith, Harold A., Land, Webster St. S/S	400
Smith, Harold A. & Evelyn J., L & B, 176 Webster St.	5,370
Smith, Harriet D., L & B, Victory Drive	13,040
Smith, Harry M. & Gwendolyn D., L & B, Robin St. W/S	1,410
Smith, Helen M., L & B, 810 Central St.	4,450
Smith, John T., L & B, North Main St. E/S	7,780
*Smith, Maurice R. & Pauline M., L & B, Smith Hill Rd. E/S	2,360
Smith, Merton E. & Jessie M. Clark, L & B, Lake Shore Dr. N/S	2,770
Smith, Orvalis & Dorothy, L & B, Giles Pond Road	705
Smythe, Dorothy H., L & B, View Street	9,160
Snow, Elliott P. & Virginia R., L & B, 33 Freedom Dr.	9,300
*Snyder, Elijah & Sheila, L & B, 3 Constitution Drive	5,625
Snyder, Heirs of Fred W., L & B, S/S Central St.	5,250
L & B, 90 Pearl St.	4,120
Socony Mobil Oil Co., Inc., Gas Station & Land, 196 Central St.	17,720
Personal Property	660
*Sohn, Charles H. & Ann M., L & B, Route 3A W/S	640
Sokul, Anthony, L & B, 800 Central St.	6,630
Sekul, Ludovic, Land, Salisbury Rd. S/S	740
L & B, 232 Summit St.	1,820
Sekul, Teofil J. & Evelyn G., L & B, So. Main St. W/S	2,485
*Sokul, Teofil J. & Evelyn G., L & B, So. Main St. W/S	3,695
Land, So. Main St. W/S	260
Land, Lake Avenue E/S	1,415
*Sokul, Victor P. & Beatrice N., L & B, Pleasant St.	8,475
Land, Webster Lake	1,325
Sokul, Victoria, L & B, Salisbury Road N/S	2,170
L & B, Salisbury St. E/S	1,225
L & B, Salisbury Road S/S	6,670
Personal Property	810
Sokul, William J. & Dorothy R., L & B, 121 Salisbury St.	4,250
Solomon, Edith G., L & B, So. Prospect Street	13,470
Solomon's, Inc., 338 Central St., Stock In Trade	4,280
*Sorette, Andrew J., Jr. & Lorraine, L & B, 17 Orchard St.	4,440

*Soter, Theodore J. & Harriett C., L & B, 113 East Bow Street	4,080
Southmayd, Frank J. & Helen D., L & B, Sturtevant St. N/S	5,200
Sowa, Edward W., L & B, Route 11 W/S	4,440
Spooner, Daniel F. & Nita, L & B, 85 Summit St.	3,610
Stavro, Alex, L & B, 17 Sanborn St.	5,990
*Stavro, Nella & Rita, L & B, 15 Forest St.	3,100
*Stavro, Pandi & Pauline, L & B, Wyatt Court	9,620
Stearns, James P. & Leila H., L & B, Rowell Drive	5,420
Personal Property	80
L & B, Off Webster Ave.	1,740
*Stein, Benjamin, Jr. & Mary Lou, L & B, 36 Myrtle Ave.	3,720
*Stein, Benjamin, Sr., L & B, 14 Terrace Road	3,630
Stevens, Esther G., Bldgs., Salisbury Road S/S	480
Stevens, Henry L., Jr., Land, So. Prospect St.	60
Stevens, J. P. & Co., Inc. L & B, 17 Prospect Street	6,320
L & B, Smith & Canal & Bow Streets	676,880
Stock in Trade	870,515
Stevens, Heirs of William L., L & B, Salisbury Rd. S/S	3,530
Stewart, Isabel T., L & B, 380-388 Central Street	68,890
*Stewart, Preston T. & M. Florence, L & B, 17 View St.	1,460
L & B, 19 View St.	2,080
Stickney, Clifton H. & Caroline E., L & B, Lark St. S/S	1,435
Stickney, Kenneth R. & Louise I., L & B, Route 3A	4,780
Stiller, Fannie, L & B, 187-189 East Bow St.	7,620
Stinson, George E. & Eva E., L & B, 381 No. Main St.	5,030
Land, Off Flag Hole Rd.	90
Trailer, 381 No. Main St.	1,200
Stompor, Broneslaw J., L & B, Salisbury Road S/S	1,570
Stompor, Heirs of Walter, L & B, 52-54 West Bow St.	4,580
Stone, Barbara, L & B, 16 Edgewood St.	5,910
Straw, Bernard R. & Rita A., L & B, 69 Green St.	590
Streeter, Heirs of Neva R., L & B, 18 School St.	4,410
L & B, Webster Ave. S/S	2,310
Structural Concrete Co., Vehicles, at Wescott Concrete	22,500
Stock in Trade (River Street)	6,500
Sullivan, James J. & Helen M., L & B, Off Lake Shore Dr.	4,600
Sullivan, Olive E., L & B, 20 Maple Square	6,650
Sulloway Industries, Inc., Machinery at 235 Central St.	30,600
Stock in Trade	26,300
Sulloway, Richard W., L & B, 59 Central Street	11,900
Land, N/S Central Street	100
L & B, Webster Lake N/Shore	4,030
*Sulloway, Ronald E. & Dora R., L & B, Route 3A	2,370
Sun Oil Co., Personal Property	855
Surowiec's Market, Inc., Stock in Trade	3,300
Surowiec, Martin J., L & B, 26 West Bow Street	4,360
Surowiec, Mary M., L & B, 29 West Bow Street	8,970

Swain, S. Oakleigh & Dorothy A., L & B, Lake Shore Dr.	3,010
Sweatt, Edwin H. & Marvel, Land, Summit St. W/S	630
L & B, 183 Summit St.	3,620
Sweatt, Heirs of Horace C., L & B, 186 Summit St.	2,270
Sweatt, Jesse E. & Mabel A., L & B, 88-90 So. Main St.	4,870
*Sweenie, Harry W. & Helen B., L & B, Duffy St.	6,245
Sweetser, Delma E., Land, Lawndale Road E/S	430
*Sweetser, Eugene A. & Ruth A., L & B, Lawson Ave. S/S	2,940
Sweetser, Fay W. & Delma E., L & B, Lawndale Road E/S	2,500
Swett, Burness, Stock in Trade, 454 Central St.	1,040
*Swett, Lawrence R. & Joan W., L & B, Kendall St.	5,170
Swett, Nelson, Land, Smith Hill Road S/S	420
Swett, Nelson R. & Dorothy M., L & B, Smith Hill Rd. E/S	5,025
Swiesz, Chester J. & Mary E., L & B, Lark St. N/S	1,890
Sylvester, Ernest E. & Marie A., L & B, Lake Ave. S/S	5,220
Stock in Trade	3,960
Sylvester, Ernest, Land, Route 3A	300
Sylvester, Ernest E. & Marie A., Land, Colby Ave. E/S	130
Sylvester, Nelson S., L & B, 173 Franklin St.	3,750
*Taft, Cornelius & Marguerite E., L & B, 175 No. Main St.	1,940
Tandy, Helen E., L & B, East Pleasant St.	4,240
Tasso, Andrew, L & B, Route 3A E/S	3,200
Taylor, Charles C. & Louise E., L & B, Lake Shore Dr. N/S	1,420
Taylor, John E. & Miriam H., L & B, Nelson St. E/S	6,360
Taylor, Joseph, L & B, Route 3A E/S	2,970
Taylor, Joseph & Lillian M., Land, Webster S. W/S	1,280
*Taylor, Raymond E. & Cecille R., L & B, 20 Freedom Dr.	5,860
Taylor, Robert W. & Lola P., L & B, Salisbury & Gilman Sts.	6,380
Taylor, Sherman S. & Flora R., L & B, 39 Gilman St.	5,390
*Taylor, William L. & Ann V., L & B, 30 Elm Avenue	3,370
Taylor, William L. & Mildred, L & B, Salisbury Rd. N/S	2,340
Tefft, Melina, L & B, Hunt Avenue	1,020
Templeton, Carl V. & Bernice M., L & B, 66 Summit St.	5,210
*Tenney, Rodney W., L & B, 10 Beech St.	1,280
*Tenteris, Peter A. & F. Eleanor, L & B, 8 Independence Ave.	9,270
Tessier, Albert A. & Marie B., L & B, 691 Central St. 1/2 House	2,110
Tessier, Corinne M. & Mary R. Dargie, L & B, 43-45 Elk- ins St.	6,320
Tessier, Fernand J. & Corinne, L & B, 23-27 Central St.	4,490
Tessier, Laura M., L & B, 31 North Main St.	7,440
Stock in Trade	1,200
Tessier, Rene E. & Doris E., L & B, New Hampton Road	5,170
*Tetreault, Auguste J., Jr. & Marina R., L & B, 159-161 Central Street	4,440
Stock in Trade	1,020



Tetreault, Auguste J., Jr. & Marina R., L & B, 97-101 Franklin St.	7,000
*Tetreault, August J., Sr., L & B, 98 Franklin St.	3,450
Tetreault, Heirs of Joseph, L & B, 93 Franklin St.	5,620
L & B, 64 Franklin St.	5,280
L & B, 58 Franklin St.	4,500
Land, Webster Avenue E/S	490
L & B, Webster Avenue	4,190
The Texas Company, Personal Property, 157 Central St.	990
*Therrien, Charles P. & Lucienne F., L & B, 21 East Bow Street	900
Therrien, Donat, Land, Corner Wood St. & Woodrow Ave.	630
Therrien, Donat & Hermina, L & B, 157 Webster St.	3,000
L & B, 168 Webster St.	3,590
*Therrien, Jeannette B., L & B, Salisbury Road S/S	3,740
Therrien, Mary Grace, L & B, Calef Hill Road	4,420
Thibault, Alfred H. & Rose A., L & B, Salisbury Rd. N/S	4,970
*Thibault, Paul E. & Mary E., L & B, 39 Proctor Ave.	5,820
Thibault, Robert M. & Mercedes D., L & B, 143 Franklin St.	13,610
Stock in Trade	480
*Thibodeau, Charles H. & Maxine A., L & B, 61 Orchard St.	4,060
Thibodeau, Heirs of Joseph A., L & B, 36 Oak St.	6,050
Stock in Trade	480
Thibodeau, Maxine A., Land W/S East Pleasant St.	730
*Thomann, Donald A. & Margaret M., L & B, 42-44 Maple St.	7,360
Thomas, Christy & Lillian, L & B, 10 So. Sulloway St.	8,900
Thomas, Christy, Stock in Trade, 376 Central St.	4,260
L & B, 38-40 Franklin St.	12,410
Stock in Trade	1,800
Thompson, Bertha, L & B, Route 3A E/S	455
Thompson, Brownlow, Land, Lake Shore Drive W/S	470
*Thompson, Elwood L. & Dorothy M., L & B, Robin St. W/S	1,650
*Thompson, George E. & Florence Y., L & B, 26 Forest St.	2,480
Thompson, James W. & Asta V., L & B, Lake Ave. E/S	3,150
Thompson, Malcolm H. & Margaret E., L & B, Lake Shore Dr. S/S	9,910
*Thompson, Malcolm H. & Margaret E., L & B, 13 Winnepesaukee Street	5,990
Thompson, Rosella L., Land, Route 3A E & W/S	480
*Thornton, Richard E. & Marion A., L & B, 16 Glory Ave.	5,320
*Tibbetts, Urban S. & Amy F., L & B, New Hampton Rd.	2,690
Tilton, Arline, L & B, 63 Prospect St.	3,840
*Tilton, Arthur R. & Lyla M., L & B, 781 Central St.	2,410
Tilton Dress Mfg. Co. Machinery, 235 Central St.	18,790
Stock in Trade	36,000
Tilton, Everett R. & Lois E., L & B, Route 3A W/S	7,170
Tilton, Mary E., L & B, Route 3A W/S	4,050

Tilton, Roger, Jr. & Rosalie, L & B, 55 Freedom Drive	6,000
Tilton, Roger, Jr., Land, Off Lake Shore Drive W/S	110
Tilton, Roger E. & Blanche E., L & B, Route 3A	6,040
Tilton, Roger, Sr., Land, Route 3A W/S	575
Tilton School, L & B, Webster Lake E/S	6,690
Tilton, Marguerite E. & Julia E. Fletcher, L & B., Sturtevant St. S/S	4,150
*Tinker, Fred L. & Muriel D., L & B, 22 Spring Street	2,050
Titus, Winston P., Land, N/S Depot Street	235
L & B, 117 South Main St.	5,160
L & B, 125 South Main St.	5,200
L & B, 141 South Main St.	4,870
L & B, So. Main St. (Nesmith School)	9,700
*Tomaszewski, Walter J. & Nita E., L & B, So. Main St. E/S	6,990
Tompkins, Victor, Land	6,635
Toshack, Hudson M. & Hazel G., L & B, 81 Orchard St.	4,260
Touchette, Vincy, L & B, 139 Salisbury St.	2,240
Towne, Addie E. Heirs of, L & B, 65 Prospect St.	2,670
L & B, 67 Prospect St.	1,880
L & B, 82 Pleasant St.	6,860
Trachy, Antonio G. & Olivine, L & B, 21-23 Elkins St.	6,790
L & B, 44 Elkins St.	5,280
Trachy, Henry B., Agency, Inc., L & B, 393-395 Central St.	16,930
L & B, Baldwin St.	3,880
Trachy, Henry B. & Ruth E., L & B, Webster Lake	2,040
*Trachy, Henry B. & Ruth E., L & B, 39 Beech Street	8,440
Trachy, Henry B. & Lawrence J., Land, Route 11	550
*Trachy, Lawrence J. & Ruth M., L & B, 18 Auburn St.	5,220
Land, Prospect St.	1,030
*Trachy, Yvonne, L & B, 56 Elkins Street	3,840
Tracy, Heirs of Clayton A., Jr., Land Route 3A E/S	600
Tracy, Clayton A. & Elizabeth M., L & B, Route 3A E/S	1,940
*Tracy, Robert J. & Barbara C., L & B, 67 Pearl St.	3,150
Tremarco Corp., L & B, South Main St. E/S	16,330
Tremblay, Alfred, Land, Symond Terrace	120
Tremblay, Lillian M., L & B, Off New Hampton Road	1,720
Trottier, Irene C., L & B, 780 Central Street	7,130
Trottier, Peter A. & Vina C., L & B, 399 North Main St.	4,490
Trottier, Raymond G. & Viola B., L & B, Flag Hole Road	1,710
Trottier, Heirs of Victor, L & B, Lake Shore Dr. W/S	1,420
Trottier, William J., L & B, 102 Franklin St.	3,810
True, Freeman R., L & B, 660 Central Street	5,130
Truelsen, Minna Heirs of, L & B, Lake Shore Drive	6,840
Tuck, Richard G. & Doris C., L & B, 16 Independence Ave.	6,600
*Tupper, Jordan, Bldg., Route 3A W/S On Land of Carrie Cahill	No Tax

Turchin, Samuel, Bldgs., Salisbury St. E/S on E & M Land	300
*Turcotte, George H. & Julia V., L & B, 153 Pleasant St.	5,180
Land, Myrtle Avenue	430
Turcotte, Raymond G. & Elizabeth, L & B, Webster Ave.	3,170
Turcotte, Rose A., L & B, 31 Prospect St.	3,450
Turgeon, Andrew J. & Anna M., L & B, 29 Beaton Street	6,640
*Turgeon, Henry A. & Helen J., L & B, Wood Street	2,370
Turner, P. G. Harold & Gladys F., L & B, 144 West Bow Street	2,790
*Underhill, William T. & Heiliene E., L & B, 124 Webster St.	2,120
Unsworth, Stephen G. & Martha H., L & B, Webster Ave. S/S	2,440
Unwin, Eva E., L & B, 31 Depot St.	5,020
Van Camp, Arthur & Rose, L & B, 3 Beaton Street	6,290
Vander Mast, Rudolph, L & B, Constitution Avenue	7,120
Veilleux, Maurice & Ruth, L & B, Victory Drive	6,730
Veno, Francis, Land, Summit Street	300
Vecelli, Herbert J. & Lucille L., L & B, Webster Ave. E S	1,850
Veroneau, Willam J., Land, Giles Pond - Mt. View Park	130
Verza, Louis Leather, Machinery at 45 Tannery St.	21,000
Stock in Trade	30,000
Veterans Affairs, Admr. of., L & B, 90-94 Pleasant St.	4,000
L & B, So. Prospect St.	6,560
*Veysey, Fred R. & Karolyn W., L & B, 64 Pleasant St.	4,170
*Vittum, Russell & Lillian, Land & Trailer, Giles Pond Rd.	1,030
Vose, Annie W., L & B, Webster Ave. S S	2,710
Voyer, Alfred & Rose Anna, L & B, 48 Orchard St.	4,830
Walker, Helen H., Land, S S Munroe Street	100
Wallace, Douglas M. & Phyllis H., L & B, 180 So. Main St.	5,430
*Wallace, Fukiko, L & B, 82 School St.	4,860
*Wallace, Lillian A., L & B, 564 Central St.	2,920
Walter, George A. & Mona H., L & B, 12 Pine Street	3,410
Waltos, Louis J. & Mary A., L & B, 2 Patriot Avenue	6,840
Waterman, Albert O. & Dorothy M., L & B, 196 No. Main Street	6,160
Watts, Estelle C., L & B, Calef Hill Road	6,350
Webster Valve Company, L & B, South Main Street W S	375,155
Stock in Trade	440,400
Personal Property	4,200
*Weglarz, Edward S. & Cora F., L & B, Carr St. N S	4,840
Weglarz, Frank, L & B, Proctor Avenue	11,165
Stock in Trade	3,090
Weglarz, Joseph & Carolina, L & B, So. Main St. S/S	4,570
Weglarz, Peter J. & Ruth G., L & B, Carr St. S/S	9,300
*Weglarz, Walter H. & Doris R., L & B, So Prospect St.	5,120
Weigand, Harry & Grace B., L & B, Off East Pleasant St.	
W/S	4,070
*Welch, Chester F. & Arline L., L & B, 95 Clark St.	2,840

*Welch, Harold L. & Doris O., L & B, 128 So. Main St.	5,020
Welch, Ida, L & B, 46 Charles Sreet	4,350
Welch, W. Frank & Cecelia R., L & B, 72 View St.	6,630
Welch, Warren C., L & B, S/S Route 3	9,580
Welters, Charles, Land, Dearborn Sreet	1,320
Wentworth, Ralph, L & B, Terrace Road	2,655
Wescott Concrete Corp., Two Tracts of Land, Bldgs., & Concrete Batch Plant, Between River Street and the River	21,340
Stock in Trade	1,200
Wescott, Mary L., L & B, 80 Summit Street	4,080
*Wescott, John L. & Irene D., L & B, 41 Edwards St.	5,220
*Wescott, Norman E. & A. Patricia, L & B, 19 Webster St.	5,620
*Wescott, Ronald R. & Shirley L., L & B, Liberty Ave. Ext.	5,870
Weymouth, Nellie S., L & B, Smiling Hill Road	1,450
Wheeler, Mark C. & Florence K., L & B, 115 Prospect St.	8,080
Wheeler, Orlo M. & Barbara A., L & B, Lawndale Rd. W/S	1,740
Whelpley, George E. & Mildred L., L & B, 118 Franklin St.	4,560
Whitehead, Evelyn B. & Robert C., L & B, 10 Elkins St.	4,250
Whitehead, Gordon H. & Avis E., L & B, 62 Freedom Dr.	7,530
*Whitehead, Murray H. & Barbara D., L & B ,12 Elkins St.	2,520
White Mt. Outerwear Corp., Machinery in Sulloway Industries	
Mill	6,760
Stock in Trade	1,000
White Mt. Power Co., Power lines, Transformers, Services, Etc.	27,700
*Whiting, Eugene T. & Freddye E., L & B, 6 Patriot Ave.	5,780
*Whitney, Harry A., L & B, Range Road S/S	100
*Whittemore, James A. & Elizabeth W., L & B, Punch Brook Rd. E/S	3,070
Land, Punch Brook Rd. W/S	480
Land, So. Main St. - Punch Brook W/S	495
Whittier, Andrew, L & B, 114 Salisbury Street	4,100
Whittier, Robert A., L & B, 62 Highland Avenue	5,990
*Wiggins, Charles E. & Elinor R., L & B, 53 Clark St.	5,590
Wilbur, Elsie, L & B, Robin Street S/S	3,060
*Wilcox, Paul F. & Marien C., L & B, 50 River Street	2,040
Wilkinson, Charles R. & Flossie M., L & B, So. Main St. W/S	3,920
Williams, Clarence, Land, Webster St. W/S	840
Williams, Raymond R. & Dorothy G., L & B, 82-84 Railroad Street	5,380
Wilmar Hats, Inc., Stock in Trade 384-388 Central St.	300
Wilson, Aldred P. & Julia, L & B, 111 Elkins St.	3,980
Wilson, Arthur E., L & B, Route 11 W/S	2,700
*Wilson, Leslie O. & Mary M., L & B, 3 Freedom Drive	6,750
Wilson, Martha D., Land, Circuit Street	30
Winslow, Charles & Marion, Land, Hill Road S/S	120
Winslow, Harold G. & Elizabeth T., L & B, So. Main St. W/S	5,850

Winters, Augustine W., Land, Route 3A	1,800
*Winters, Augustine W. & Gertrude L., L & B, 91 Pleasant St.	4,575
Wise, Arthur H., L & B, 35 Oak Street	6,450
Wiser, Herman K. & Madeline C., L & B, Route 11 N/S	5,860
Wood, Malcolm, Land, Hunt Avenue	240
Wood, May L., L & B, 19-21 West Bow Street	3,590
Stock in Trade	300
*Woodley, Thomas O. & Georgia T., L & B, Fair St. W/S	2,830
L & B, Fair St. W/S	310
Land, Lark Street	120
Woodman, Ethel E., L & B, 134 Prospect Street	7,740
Woodman, Harry E., L & B, 146 1/2 North Main Street	1,930
*Woods, Ernest W. & Lois D., L & B, Lawndale Ext.	4,140
Woods, Irving R., Stock in Trade, 80 North Main St.	780
*Woods, Irving R. & Evelyn F., L & B, 325 Victory Drive	4,970
Woods, James E. & Marion L., L & B, Route 127	3,690
Woodward, Doris E., L & B, Lake Avenue	2,490
*Woodward, Harold W. & Louise E., L & B, 93 Terrace Rd.	3,390
Woodward, Melvin D. & Bertha R., Bldg., Giles Pond Road On Land of Heirs of Elmira Hueber	270
Woodward, Richard W. & Gloria R., L & B, New Hampton Rd.	3,610
Woodward, Von B. & Grace R., L & B, 59 Edwards St.	6,840
Stock in Trade	750
Woodward, Walter E. & Rose A., L & B, Kidder Ave. W/S	3,870
Wooley, Bernard I. & Geraldine C., L & B, 64 Clark St.	5,840
Woolner, Nora M., Land, Giles Pond Road - Mt. View Park	60
Woolworth Co., F. W. No. 573, Stock in Trade	36,000
Worden, Channing & Isadora M., Land & Trailer, No. Main Street	2,235
Worrell, Cromer & Jane, L & B, Webster Lake	2,615
Wright, Harlan B. & Mary E., L & B, 137 West Bow St.	1,190
Wyman, Addie L., L & B, So. Main Street N/S	6,250
Yacopucci, Roger B. & Kathryn A., L & B, 25 Edwards St.	6,810
Stock in Trade	2,700
Yacopucci, Sabino, L & B, Sanborn Street	5,900
Yeo, Robert & Gloria, L & B, Route 127	3,760
Yerkes, Ada W., L & B, New Boston Road	4,520
Young, Gilbert A. & Bernice M., L & B, New Hampton Rd.	2,180
Young, Lillian E., L & B, Robin St. N/S	1,510
L & B, Lark St., S/S	1,310
L & B, Lark St. S/S	885
*Young, Porter A. & Elaine E., L & B, 24 Clark St.	3,420
Young, Waldo A. & Margaret M., L & B, 216 Victory Dr.	6,200
*Zak, A. M. Walter & Marie L., L & B, 25 Freedom Dr.	6,250
Zelwyn Corp., L & B, So. Main Street	11,480
Ziegler, Frederick W. & Margaret C., L & B, So. Prospect Personal Property	9,780 170



Winters, Augustine W., Land, Route 3A	1,800
*Winters, Augustine W. & Gertrude L., L & B, 91 Pleasant St.	4,575
Wise, Arthur H., L & B, 35 Oak Street	6,450
Wiser, Herman K. & Madeline C., L & B, Route 11 N/S	5,860
Wood, Malcolm, Land, Hunt Avenue	240
Wood, May L., L & B, 19-21 West Bow Street	3,590
Stock in Trade	300
*Woodley, Thomas O. & Georgia T., L & B, Fair St. W/S	2,830
L & B, Fair St. W/S	310
Land, Lark Street	120
Woodman, Ethel E., L & B, 134 Prospect Street	7,740
Woodman, Harry E., L & B, 146 1/2 North Main Street	1,930
*Woods, Ernest W. & Lois D., L & B, Lawndale Ext.	4,140
Woods, Irving R., Stock in Trade, 80 North Main St.	780
*Woods, Irving R. & Evelyn F., L & B, 325 Victory Drive	4,970
Woods, James E. & Marion L., L & B, Route 127	3,690
Woodward, Doris E., L & B, Lake Avenue	2,490
*Woodward, Harold W. & Louise E., L & B, 93 Terrace Rd.	3,390
Woodward, Melvin D. & Bertha R., Bldg., Giles Pond Road On Land of Heirs of Elmira Hueber	270
Woodward, Richard W. & Gloria R., L & B, New Hampton Rd.	3,610
Woodward, Von B. & Grace R., L & B, 59 Edwards St.	6,840
Stock in Trade	750
Woodward, Walter E. & Rose A., L & B, Kidder Ave. W/S	3,870
Wooley, Bernard I. & Geraldine C., L & B, 64 Clark St.	5,840
Woolner, Nora M., Land, Giles Pond Road - Mt. View Park	60
Woolworth Co., F. W. No. 573, Stock in Trade	36,000
Worden, Channing & Isadora M., Land & Trailer, No. Main Street	2,235
Worrell, Cromer & Jane, L & B, Webster Lake	2,615
Wright, Harlan B. & Mary E., L & B, 137 West Bow St.	1,190
Wyman, Addie L., L & B, So. Main Street N S	6,250
Yacopucci, Roger B. & Kathryn A., L & B, 25 Edwards St.	6,810
Stock in Trade	2,700
Yacopucci, Sabino, L & B, Sanborn Street	5,900
Yeo, Robert & Gloria, L & B, Route 127	3,760
Yerkes, Ada W., L & B, New Boston Road	4,520
Young, Gilbert A. & Bernice M., L & B, New Hampton Rd.	2,180
Young, Lillian E., L & B, Robin St. N/S	1,510
L & B, Lark St., S/S	1,310
L & B, Lark St. S/S	885
*Young, Porter A. & Elaine E., L & B, 24 Clark St.	3,420
Young, Waldo A. & Margaret M., L & B, 216 Victory Dr.	6,200
*Zak, A. M. Walter & Marie L., L & B, 25 Freedom Dr.	6,250
Zelwyn Corp., L & B, So. Main Street	11,480
Ziegler, Frederick W. & Margaret C., L & B, So. Prospect Personal Property	9,780 170







